

PARENT PARCEL: 06-24-135-000-001, -002

CHILD PARCEL: 06-24-135-000-003, 06-24-137-000-004

STARTING POINT: INTERSECTION OF C/L OF WEST RIVER RD. AND C/L OF LAKE AVE.

18-03880

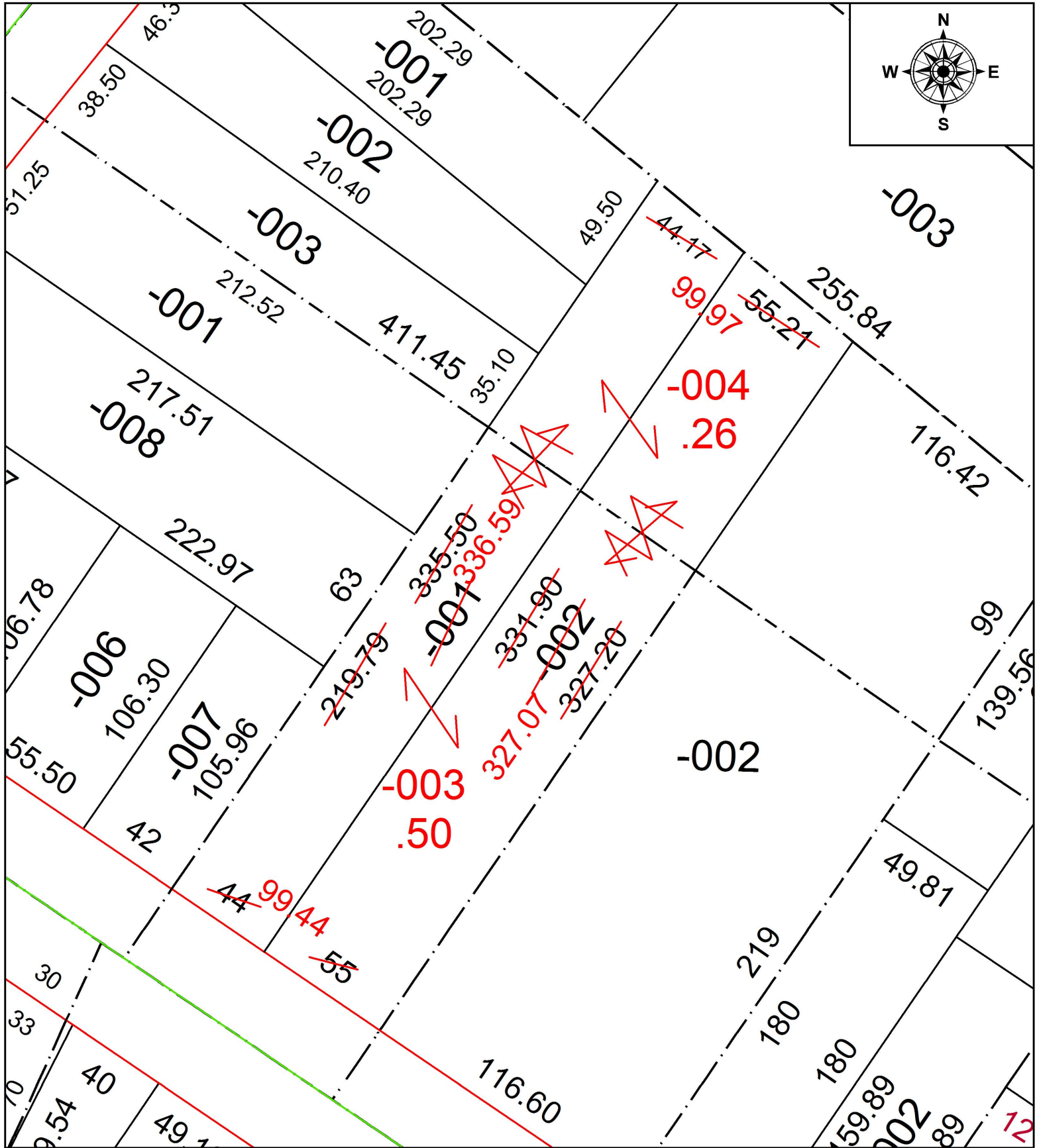
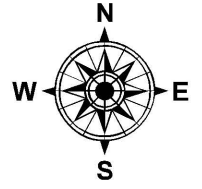

SPLITS/DEEDS PROCESSED
LORAIN COUNTY TAX MAP DEPARTMENT
226 MIDDLE AVE. ELYRIA, OH

SURVEYED BY: THOMAS A. SIMON
CLOSURE: 1: 217,687
MAP PAGE(S): 6-100
APPROVED BY: RRM DATE: 10-2-18
SCALE: 1" = 50 PRIOR INSTRUMENT: 20170640162