

PARENT PARCEL: ADD TO DUPLICATE

CHILD PARCEL: 18-00-027-114-101 1.98 X 210.00

STARTING POINT: EASTERLY 1.98 FEET OF THE WEST HALF OF S/L 5 IN ORCHARD LANE SUB.

18-03879-A

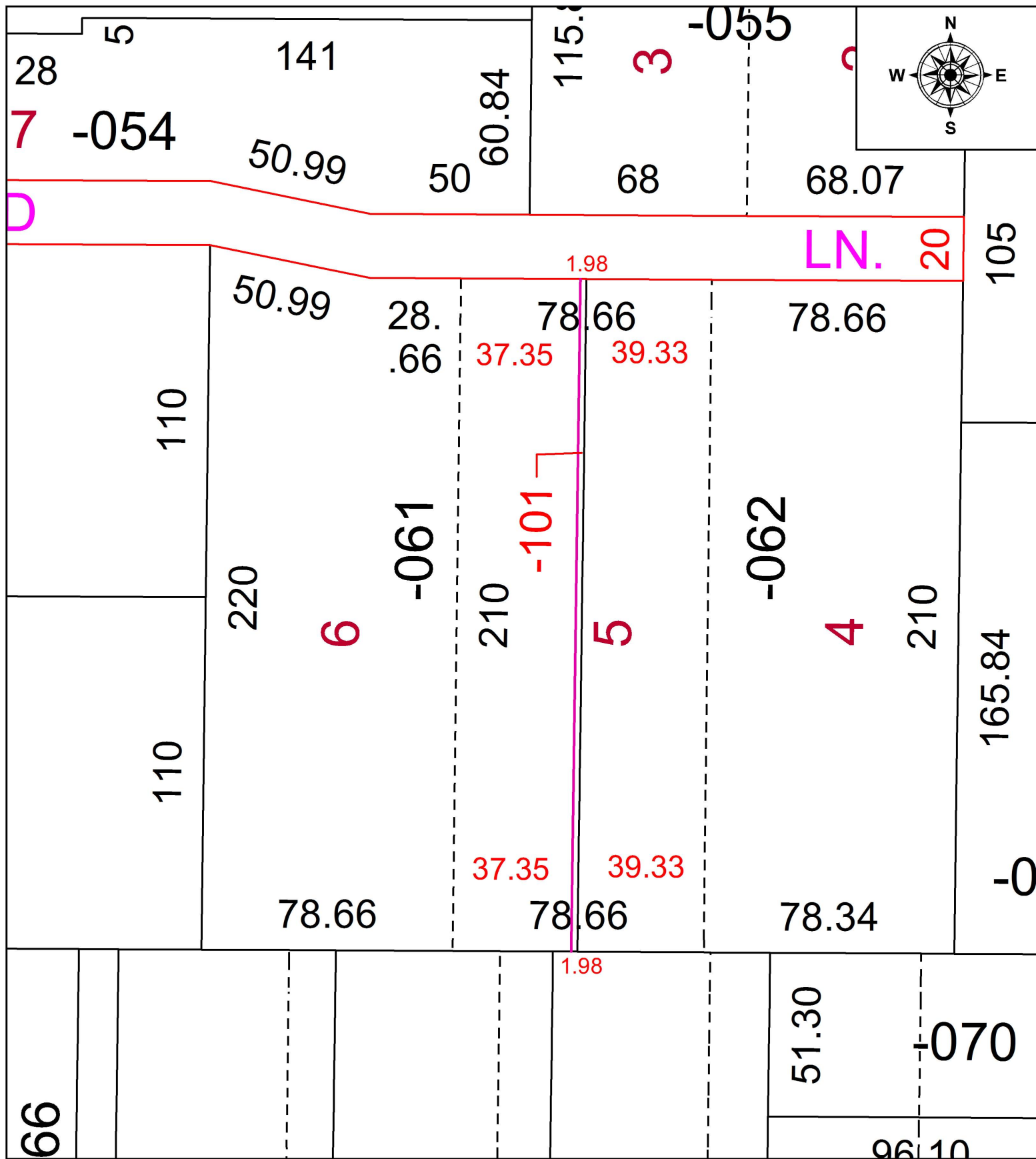

66

**SPLITS/DEEDS PROCESSED**  
 LORAIN COUNTY TAX MAP DEPARTMENT  
 226 MIDDLE AVE. ELYRIA, OH

SURVEYED BY: NA  
 CLOSURE: NA  
 MAP PAGE(S): 18-00-027  
 APPROVED BY: TJS DATE: 4/25/18  
 SCALE: 1" = 40' PRIOR INSTRUMENT: DV 843/3 & DV 712/114