

PARENT PARCEL: 07-00-028-103-148

CHILD PARCEL: XX-XX-XXX-XXX-XXX

STARTING POINT: INTERSECTION OF C/L OF CENTER RIDGE RD. AND C/L OF STONEY RIDGE RD.

18-03874-D

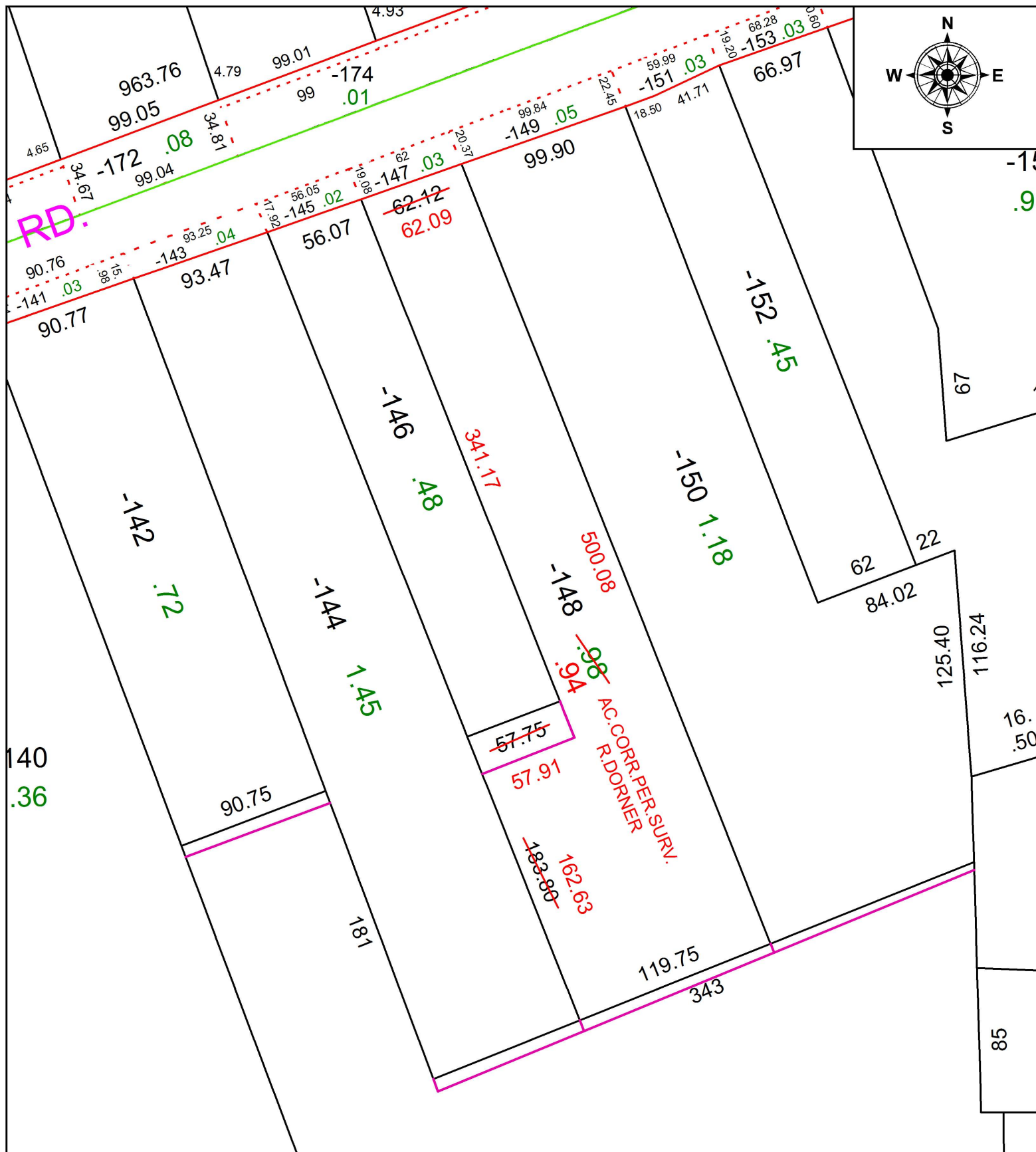

SPLITS/DEEDS PROCESSED
 LORAIN COUNTY TAX MAP DEPARTMENT
 226 MIDDLE AVE. ELYRIA, OH

SURVEYED BY: ROBERT A. DORNER
 CLOSURE: 1: 141,763
 MAP PAGE(S): 7-00-028
 APPROVED BY: RRM DATE: 5-17-18
 SCALE: 1" = 75' PRIOR INSTRUMENT: 20180667366