PARENT PARCEL: 05-00-070-000-006, 05-00-071-000-002, -008

CHILD PARCEL: 05-00-070-000-006, 05-00-071-000-065

STARTING POINT: INTERSECTION OF C/L OF ALBRECT RD. AND C/L OF BECHTEL RD.

18-03872-D

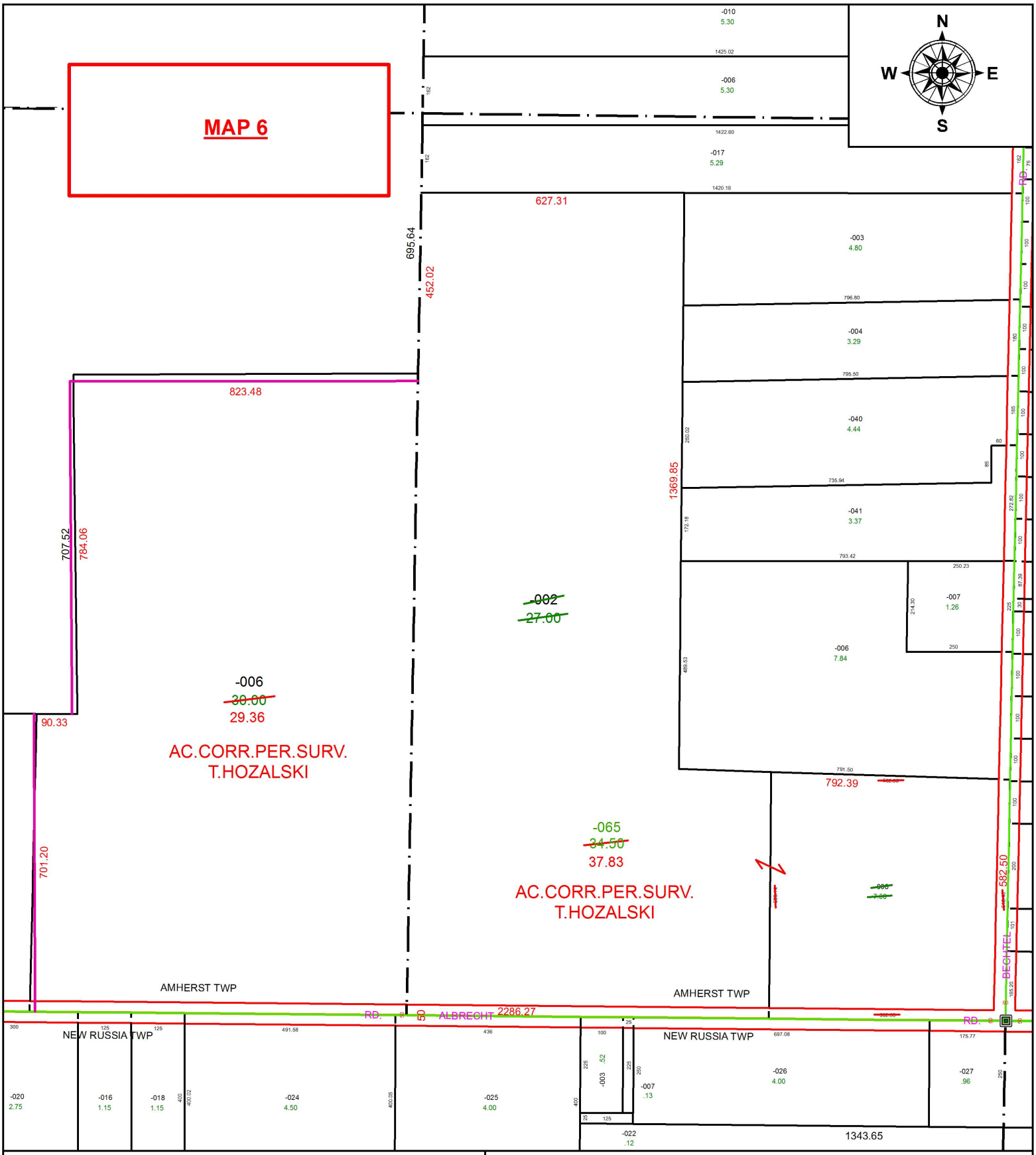

SPLITS/DEEDS PROCESSED

LORAIN COUNTY TAX MAP DEPARTMENT
226 MIDDLE AVE. ELYRIA, OH

SURVEYED BY: TIMOTHY D. HOZALSKI
CLOSURE: 1: 409,219
MAP PAGE(S): 5-00-071
APPOVED BY: RRM **DATE:** 4-16-18
SCALE: 1" = 300 **PRIOR INSTRUMENT:** 20160571418