PARENT PARCEL: 05-00-043-107-022, -034, -035

CHILD PARCEL: 05-00-043-107-022, -038

STARTING POINT: INTERSECTION OF C/L OF S. DEWEY RD. AND C/L OF PARK AVE.

18-03869

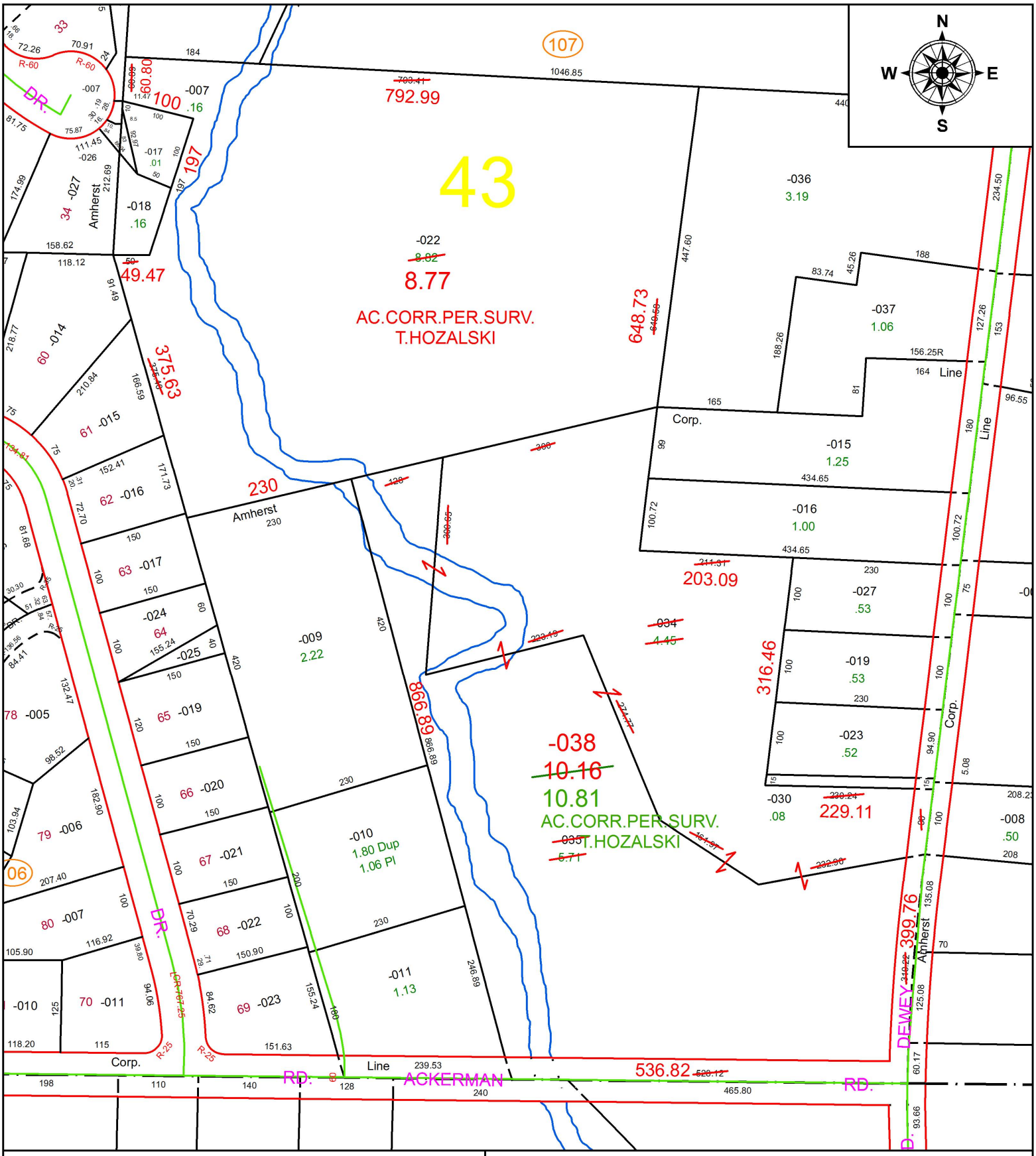

SPLITS/DEEDS PROCESSED

LORAIN COUNTY TAX MAP DEPARTMENT
226 MIDDLE AVE. ELYRIA, OH

SURVEYED BY: TIMOTHY D. HOZALSKI
CLOSURE: 1: 884,619
MAP PAGE(S): 5-00-043
APPOVED BY: RRM **DATE:** 9-10-18
SCALE: 1" = 175 **PRIOR INSTRUMENT:** 20180679970