

**PARENT PARCEL:** 19-05-045-000-002, 19-05-046-000-001, 19-05-047-000-005, -006  
**CHILD PARCEL:** 19-05-044-000-022, 19-05-045-000-040, 19-05-046-000-004 THRU -007, 19-05-047-000-014 THRU -017, 005  
**STARTING POINT:** INTERSECTION OF C/L OF SHORT RD. AND C/L OF VERMONT ST.

18-03865

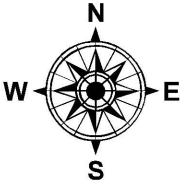
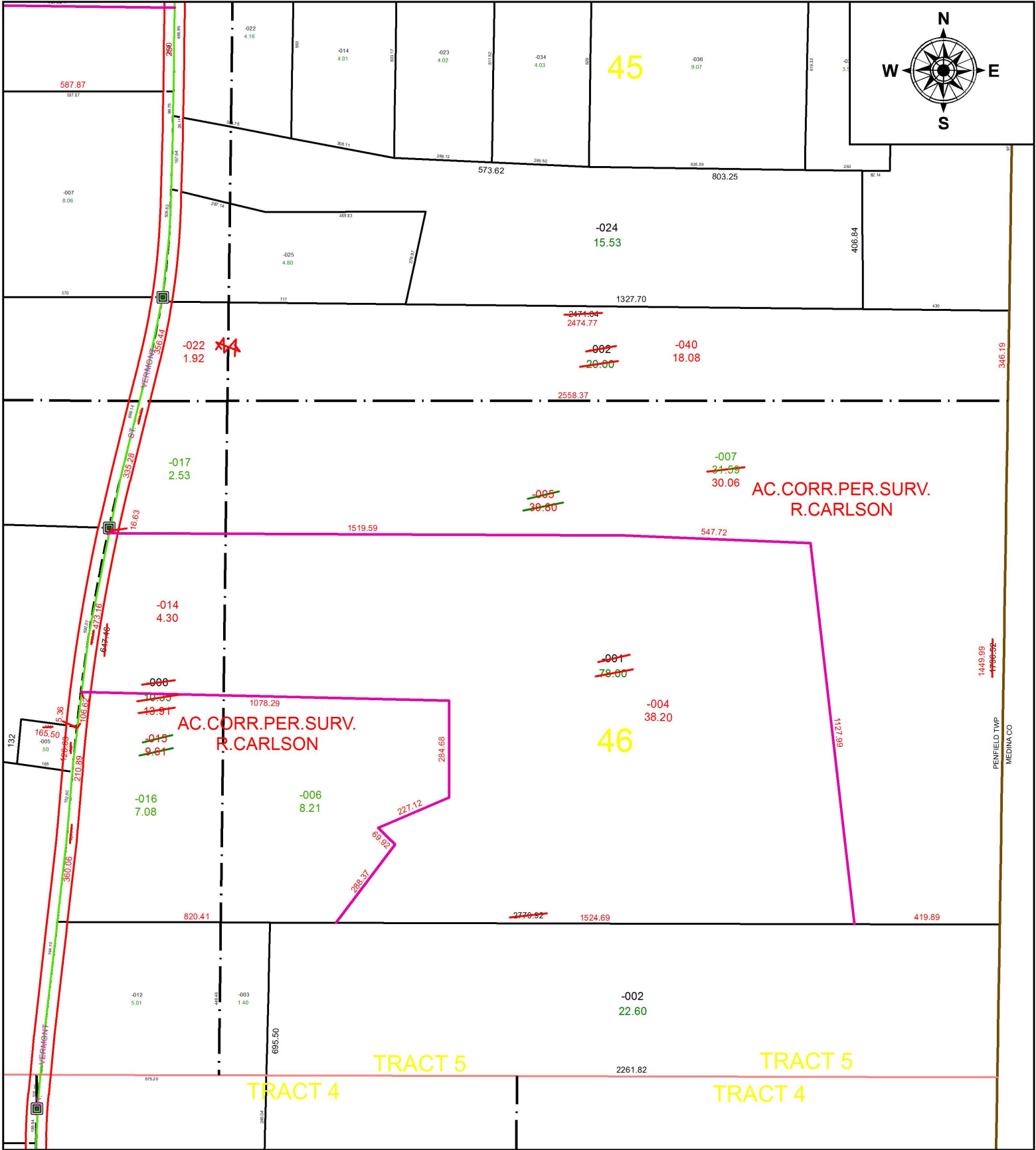

**SPLITS/DEEDS PROCESSED**  
 LORAIN COUNTY TAX MAP DEPARTMENT  
 226 MIDDLE AVE. ELYRIA, OH

**SURVEYED BY:** RICHARD D. CARLSON  
**CLOSURE:** 1: 959,820  
**MAP PAGE(S):** 19-D  
**APPROVED BY:** RRM **DATE:** 8-29-18  
**SCALE:** 1" = 375 **PRIOR INSTRUMENT:** 20160597815