

PARENT PARCEL: 12-00-063-102-040

CHILD PARCEL: XX-XX-XXX-XXX-XXX

STARTING POINT: INTERSECTION OF C/L OF NICHOLS RD. AND C/L OF JAQUAY RD.

18-03855-D

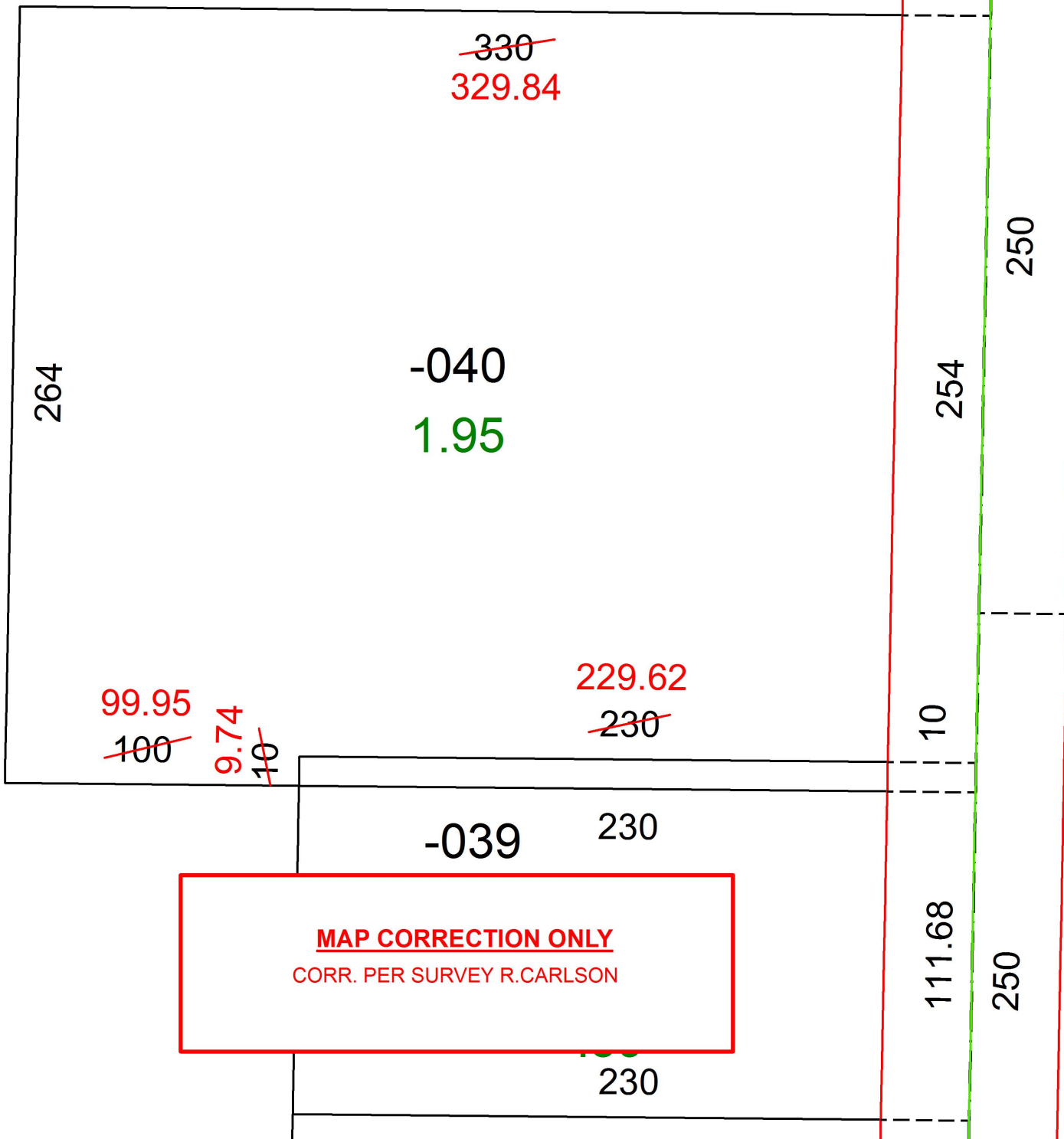
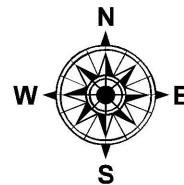

MAP CORRECTION ONLY
CORR. PER SURVEY R. CARLSON

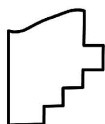

SPLITS/DEEDS PROCESSED
LORAIN COUNTY TAX MAP DEPARTMENT
226 MIDDLE AVE. ELYRIA, OH

SURVEYED BY: RICHARD D. CARLSON
 CLOSURE: 1: 282,545
 MAP PAGE(S): 12-00-063
 APPROVED BY: RRM DATE: 3-12-18
 SCALE: 1" = 50 PRIOR INSTRUMENT: 20170645100