

PARENT PARCEL: 07-00-021-101-072

CHILD PARCEL: XX-XX-XXX-XXX-XXX

STARTING POINT: INTERSECTION OF C/L OF RIDGE PLAZA DR. AND SOUTH LINE OF SANDELWOOD ACRES SUB. NO.4

18-03854-A

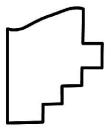
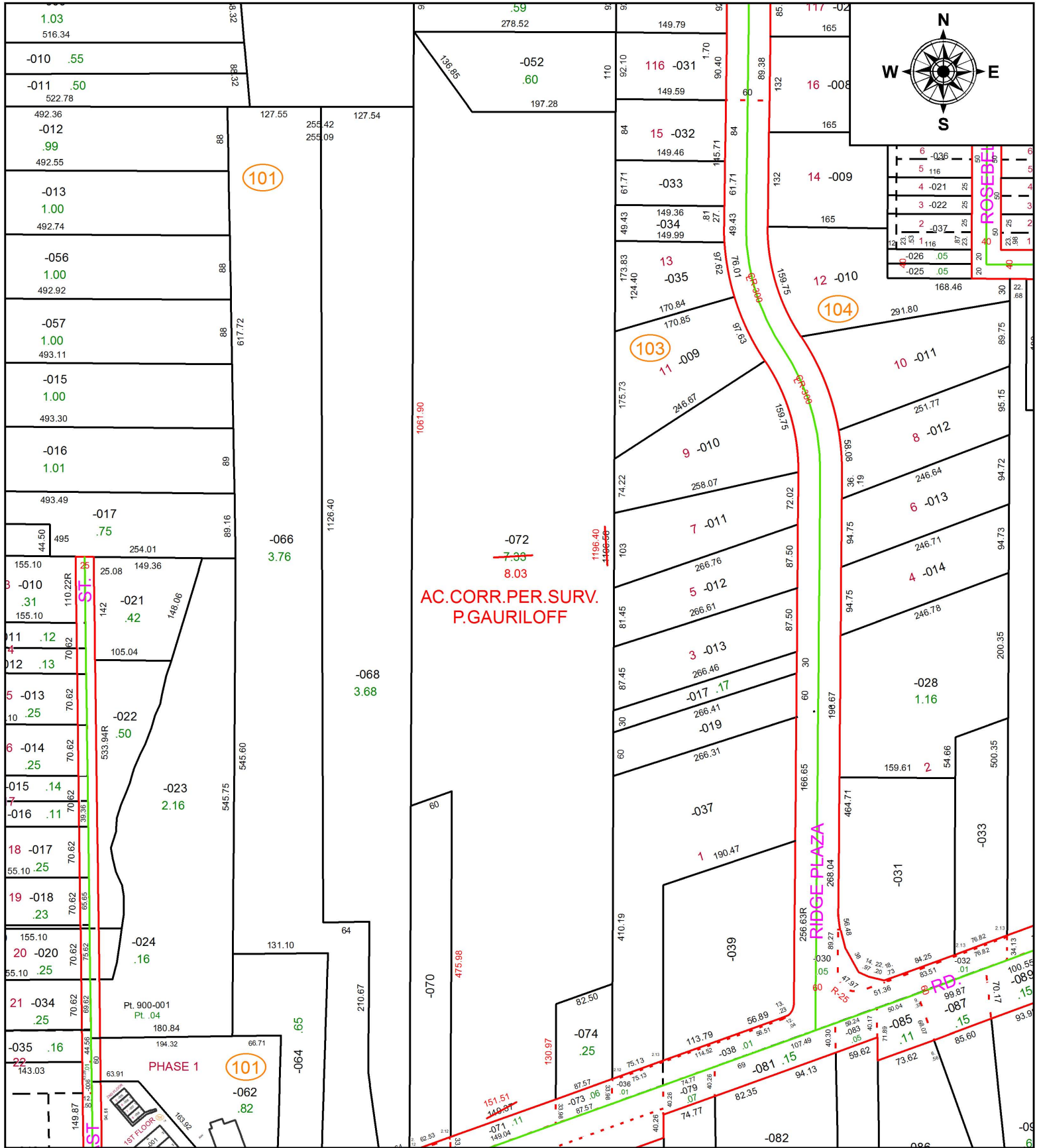

**SPLITS/DEEDS PROCESSED**  
 LORAIN COUNTY TAX MAP DEPARTMENT  
 226 MIDDLE AVE. ELYRIA, OH

**SURVEYED BY:** PETER JOHN GAURILOFF  
**CLOSURE:** 1: 278,229  
**MAP PAGE(S):** 7-00-021  
**APPROVED BY:** RRM **DATE:** 3-8-18  
**SCALE:** 1" = 175 **PRIOR INSTRUMENT:** 20170621398