

PARENT PARCEL: 07-00-028-101-039

CHILD PARCEL: XX-XX-XXX-XXX-XXX

STARTING POINT: INTERSECTION OF C/L OF STONEY RIDGE RD. AND C/L OF CENTER RIDGE RD.

18-03848-A

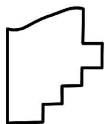
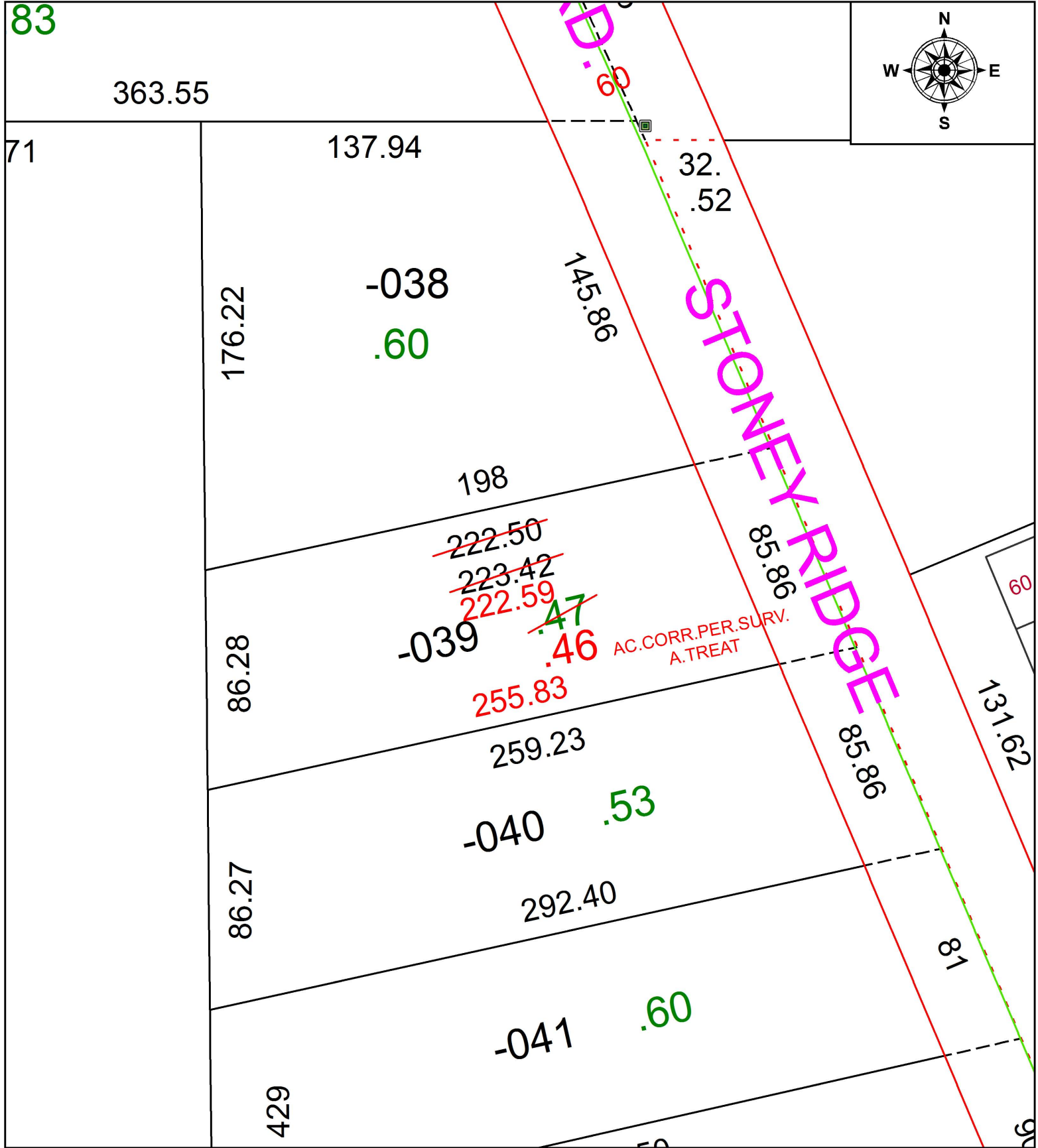

SPLITS/DEEDS PROCESSED
 LORAIN COUNTY TAX MAP DEPARTMENT
 226 MIDDLE AVE. ELYRIA, OH

SURVEYED BY: ADAM D. TREAT
 CLOSURE: 1: 182,159
 MAP PAGE(S): 7-00-028
 APPROVED BY: RRM DATE: 2-26-18
 SCALE: 1" = 50' PRIOR INSTRUMENT: 20170656774