

PARENT PARCEL: 05-00-048-000-074

CHILD PARCEL: 05-00-048-000-077, -078

STARTING POINT: INTERSECTION OF C/L OF S.R.58 AND C/L OF S.R.113

18-03842

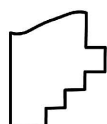
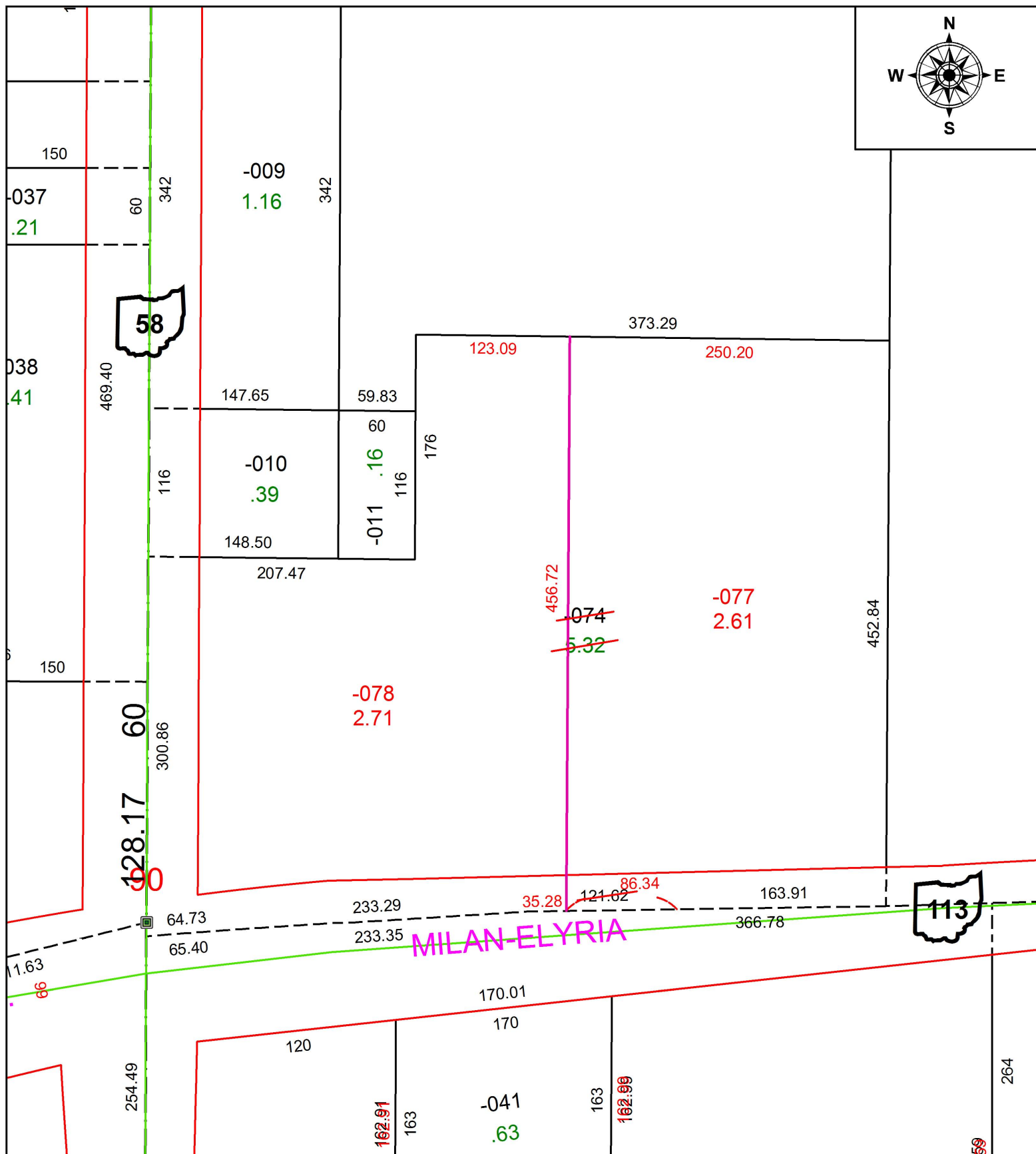
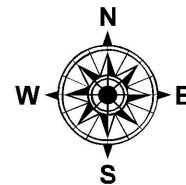

SPLITS/DEEDS PROCESSED
 LORAIN COUNTY TAX MAP DEPARTMENT
 226 MIDDLE AVE. ELYRIA, OH

SURVEYED BY: RICHARD A. THOMPSON JR.
CLOSURE: 1: 172,820
MAP PAGE(S): 5-00-048
APPROVED BY: RRM **DATE:** 7-27-18
SCALE: 1" = 100 **PRIOR INSTRUMENT:** 20170614474