

PARENT PARCEL: 09-00-001-102-029

CHILD PARCEL: XX-XX-XXX-XXX-XXX

STARTING POINT: INTERSECTION OF C/L OF QUARRY RD. AND SOUTH LINE OF O.L.2

18-03841-A

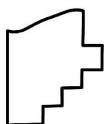
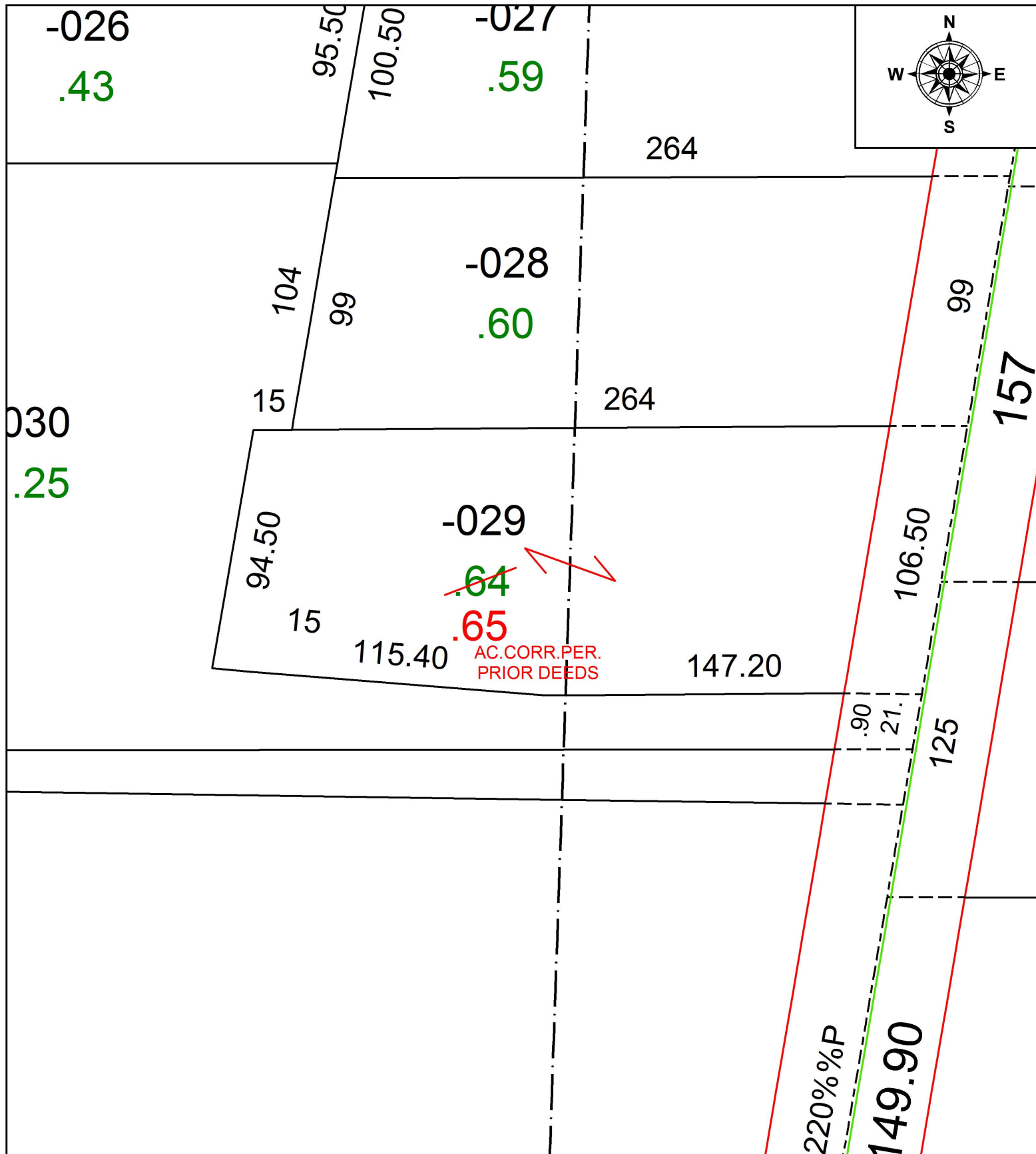

**SPLITS/DEEDS PROCESSED**  
 LORAIN COUNTY TAX MAP DEPARTMENT  
 226 MIDDLE AVE. ELYRIA, OH

SURVEYED BY: \_\_\_\_\_ N/A  
 CLOSURE: \_\_\_\_\_ N/A  
 MAP PAGE(S): \_\_\_\_\_ 9-00-001  
 APPROVED BY: \_\_\_\_\_ RRM DATE: \_\_\_\_\_ 2-14-18  
 SCALE: \_\_\_\_\_ 1" = 50 \_\_\_\_\_ PRIOR INSTRUMENT: \_\_\_\_\_ 20180659454