**PARENT PARCEL:** 10-00-015-104-021, -022

**CHILD PARCEL:** 10-00-015-104-039

**STARTING POINT:** INTERSECTION OF C/L OF S.R. 82 AND C/L OF S.R. 57

# 18-03837

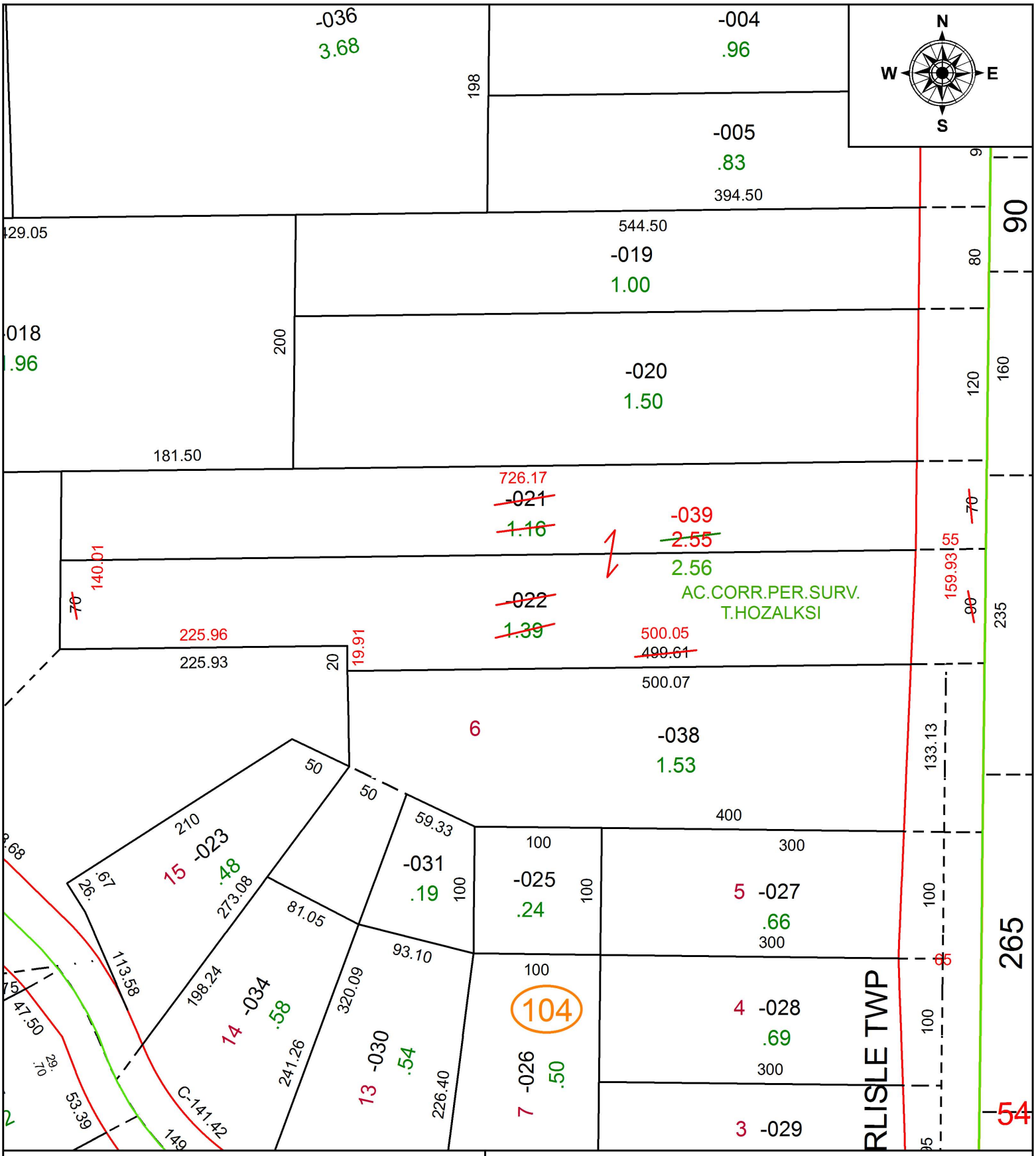


**SPLITS/DEEDS PROCESSED**

LORAIN COUNTY TAX MAP DEPARTMENT
226 MIDDLE AVE. ELYRIA, OH

**SURVEYED BY:** TIMOHTY D. HOZALSKI
**CLOSURE:** 1: 228,543
**MAP PAGE(S):** 10-00-015
**APPOVED BY:** RRM **DATE:** 7-25-18
**SCALE:** 1" = 100 **PRIOR INSTRUMENT:** 20120410199