

PARENT PARCEL: 18-00-030-000-026

CHILD PARCEL: XX-XX-XXX-XXX-XXX

STARTING POINT: INTERSECTION OF C/L OF PECK WADSWORTH RD. AND EAST LINE OF LORAIN-ASHLAND R.R.

18-03836-A

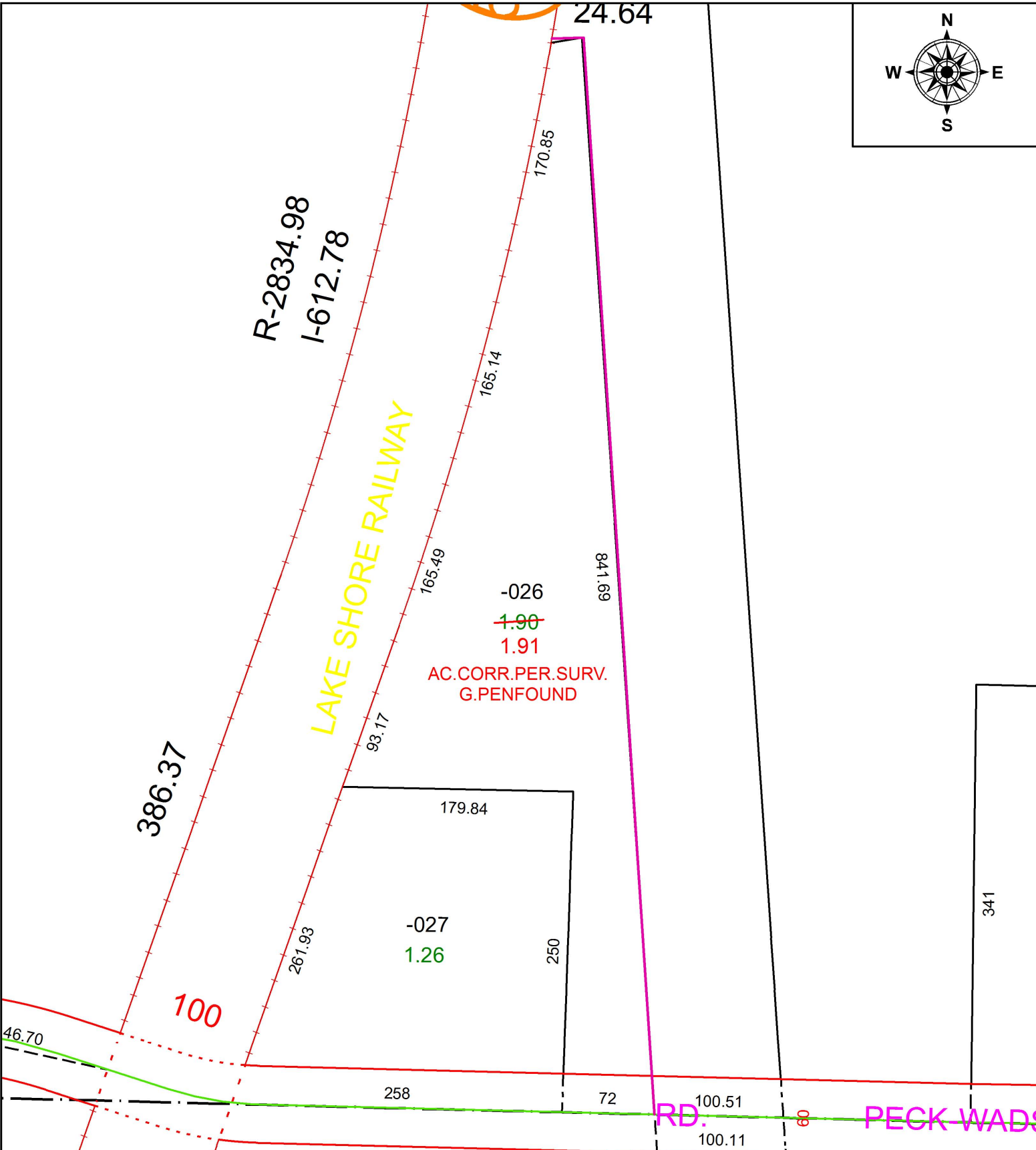
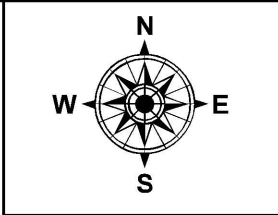

SPLITS/DEEDS PROCESSED
 LORAIN COUNTY TAX MAP DEPARTMENT
 226 MIDDLE AVE. ELYRIA, OH

SURVEYED BY: GARY E. PENFOUND
CLOSURE: 1: 92,943
MAP PAGE(S): 18-00-030
APPROVED BY: RRM **DATE:** 2-13-18
SCALE: 1" = 100 **PRIOR INSTRUMENT:** 20060167970