

PARENT PARCEL: 02-02-004-112-064

CHILD PARCEL: XX-XX-XXX-XXX-XXX

STARTING POINT: INTERSECTION OF NORTH LINE OF COOPER FOSTER PARK RD. AND EAST LINE OF GARGASZ DR.

18-03835-A

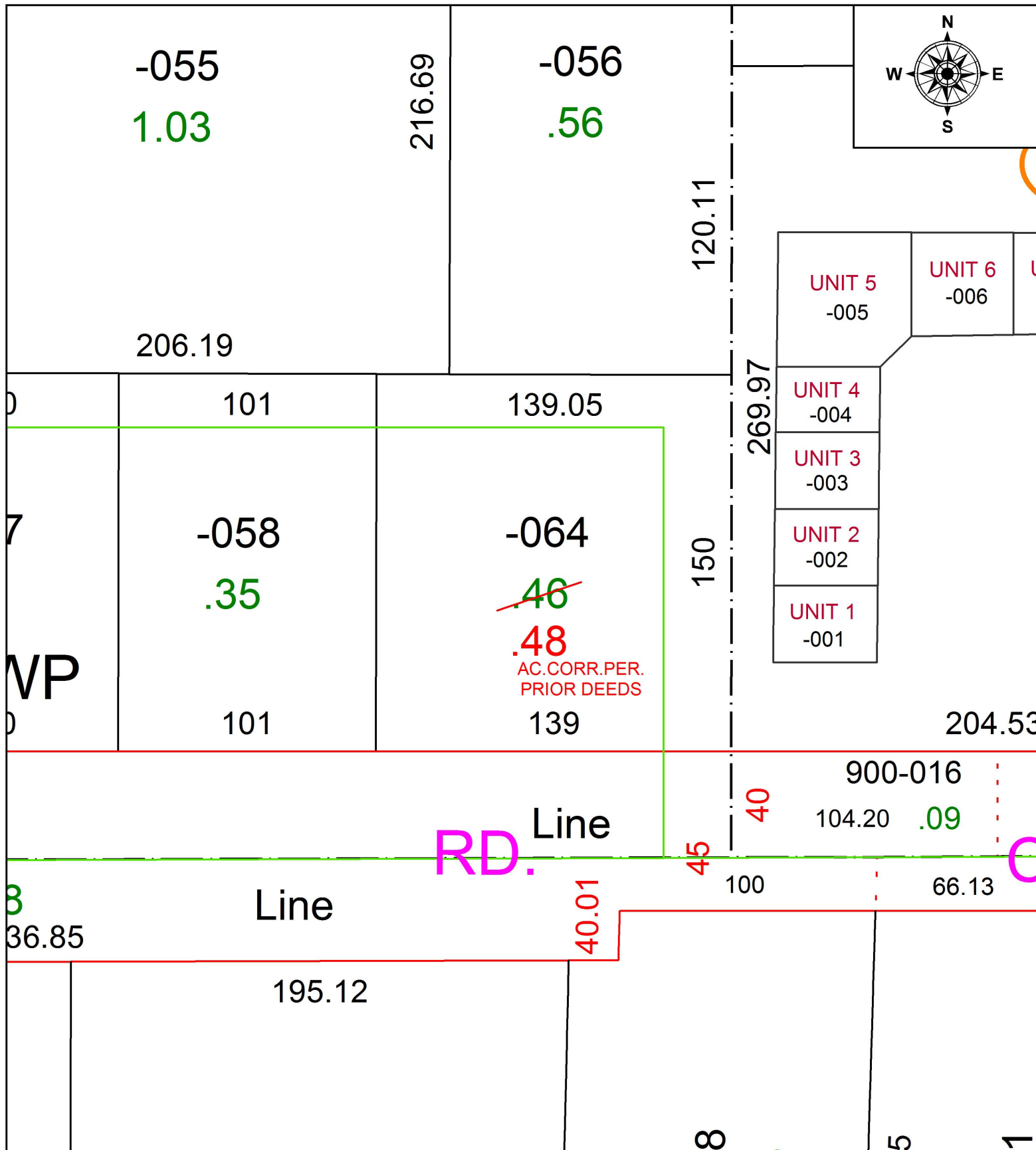

**SPLITS/DEEDS PROCESSED**  
 LORAIN COUNTY TAX MAP DEPARTMENT  
 226 MIDDLE AVE. ELYRIA, OH

SURVEYED BY: \_\_\_\_\_ N/A  
 CLOSURE: \_\_\_\_\_ 1:102,499  
 MAP PAGE(S): \_\_\_\_\_ 2-02-004  
 APPROVED BY: \_\_\_\_\_ RRM DATE: \_\_\_\_\_ 2-13-18  
 SCALE: \_\_\_\_\_ 1" = 50 \_\_\_\_\_ PRIOR INSTRUMENT: \_\_\_\_\_ 20170654634