PARENT PARCEL: 11-00-003-000-043

CHILD PARCEL: 11-00-003-000-046 THRU -048

STARTING POINT: INTERSECTION OF C/L OF COWLEY RD. AND C/L OF CAPEL RD.

18-03831

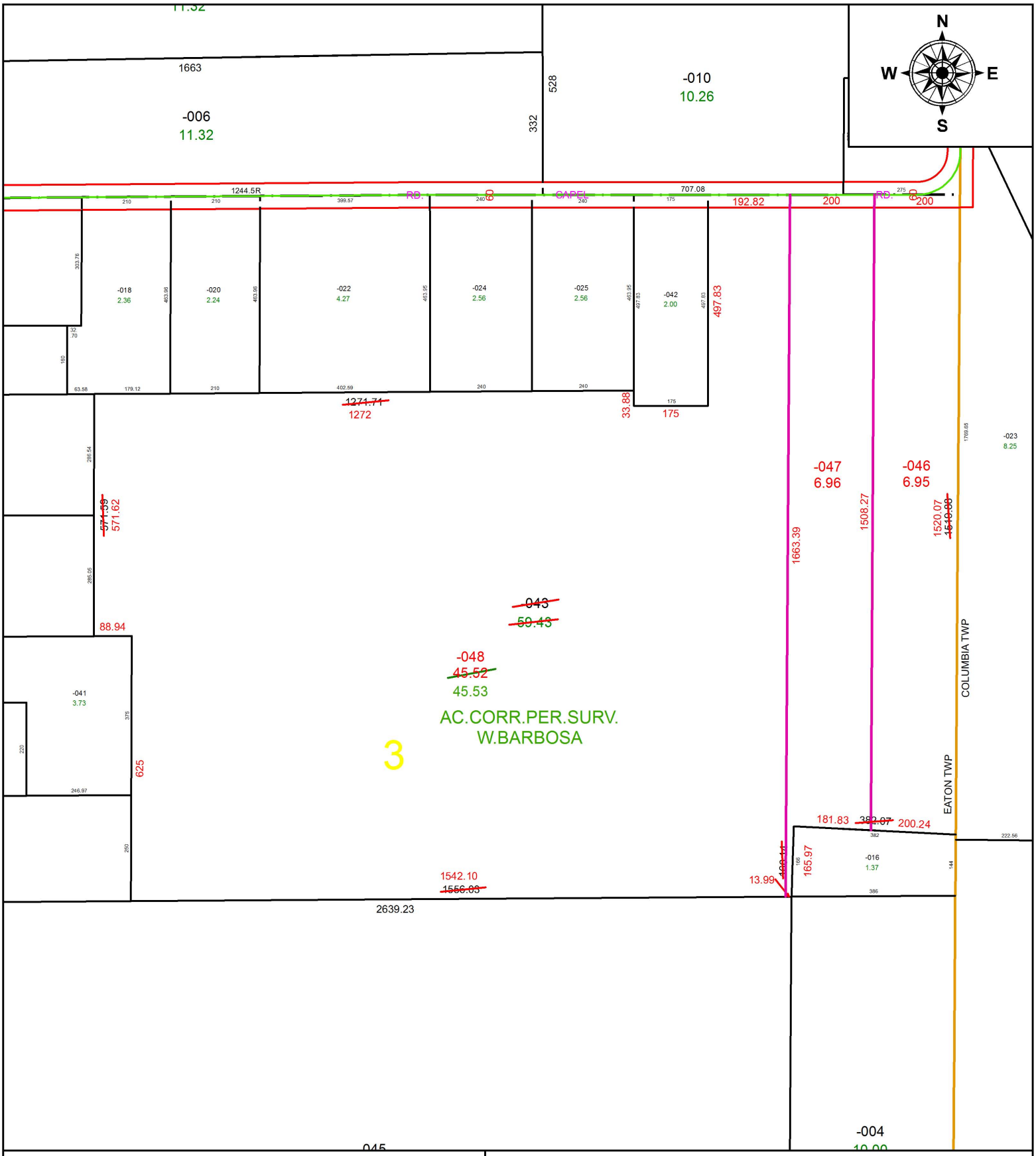

SPLITS/DEEDS PROCESSED

LORAIN COUNTY TAX MAP DEPARTMENT
226 MIDDLE AVE. ELYRIA, OH

SURVEYED BY: WILFREDO BARBOSA
CLOSURE: 1: 390,761
MAP PAGE(S): 11-00-003
APPOVED BY: RRM **DATE:** 6-29-18
SCALE: 1" = 300 **PRIOR INSTRUMENT:** 20180670080