

PARENT PARCEL: 01-00-063-000-051

CHILD PARCEL: 01-00-063-000-059 THRU -063

STARTING POINT: INTERSECTION OF C/L OF NORTH RIDGE RD. AND C/L OF GORE ORPHANAGE RD.

18-03828

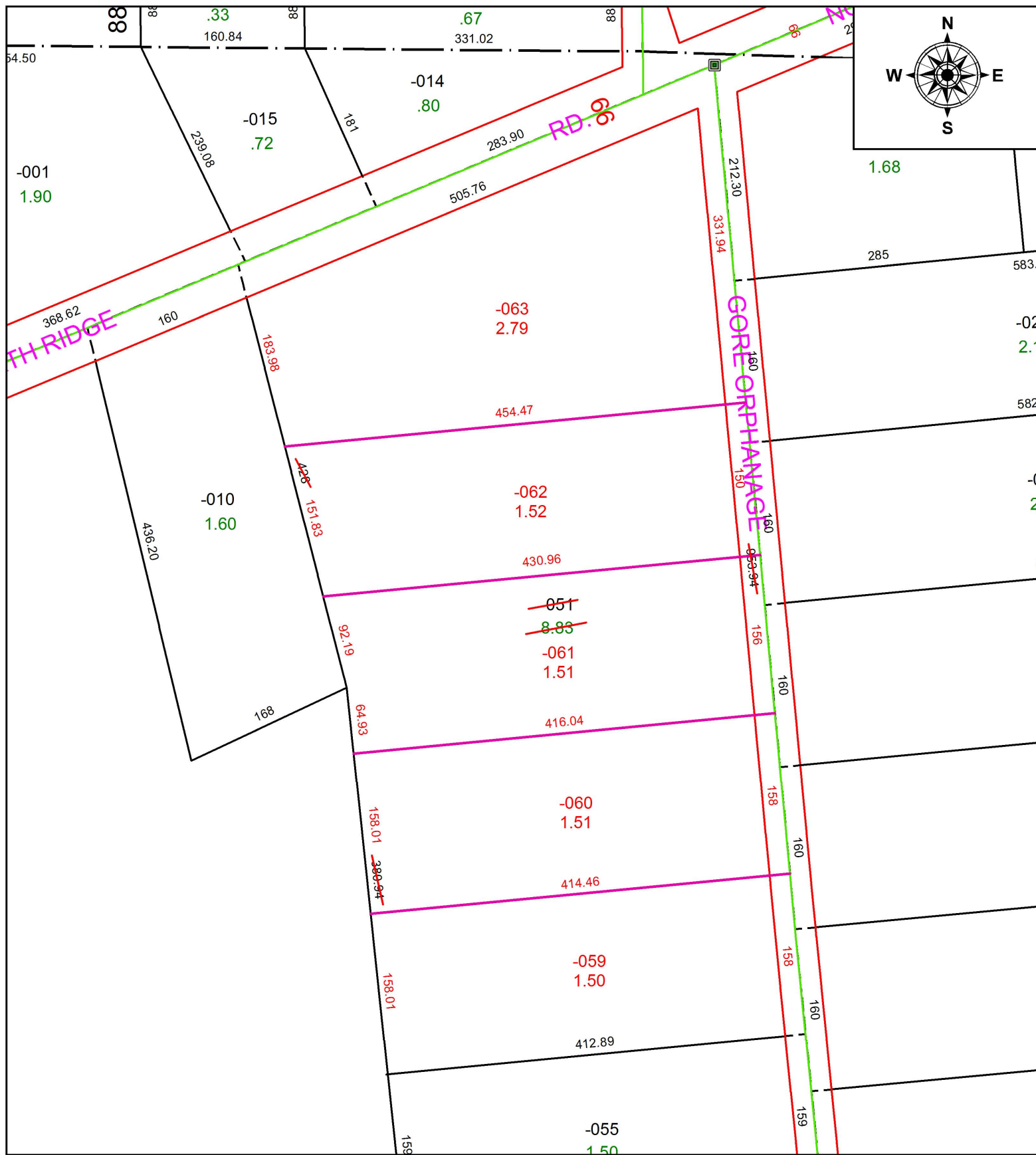

SPLITS/DEEDS PROCESSED
 LORAIN COUNTY TAX MAP DEPARTMENT
 226 MIDDLE AVE. ELYRIA, OH

SURVEYED BY: THOMAS A. SIMON
 CLOSURE: 1: 186,408
 MAP PAGE(S): 1-00-063
 APPROVED BY: RRM DATE: 6-21-18
 SCALE: 1" = 125 PRIOR INSTRUMENT: 20180676009