

PARENT PARCEL: 07-00-030-000-056, -128

CHILD PARCEL: 07-00-030-000-278 THRU -280

STARTING POINT: INTERSECTION OF C/L OF WEST SHORE DR. AND C/L OF AVON BELDEN RD.

18-03823

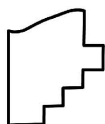
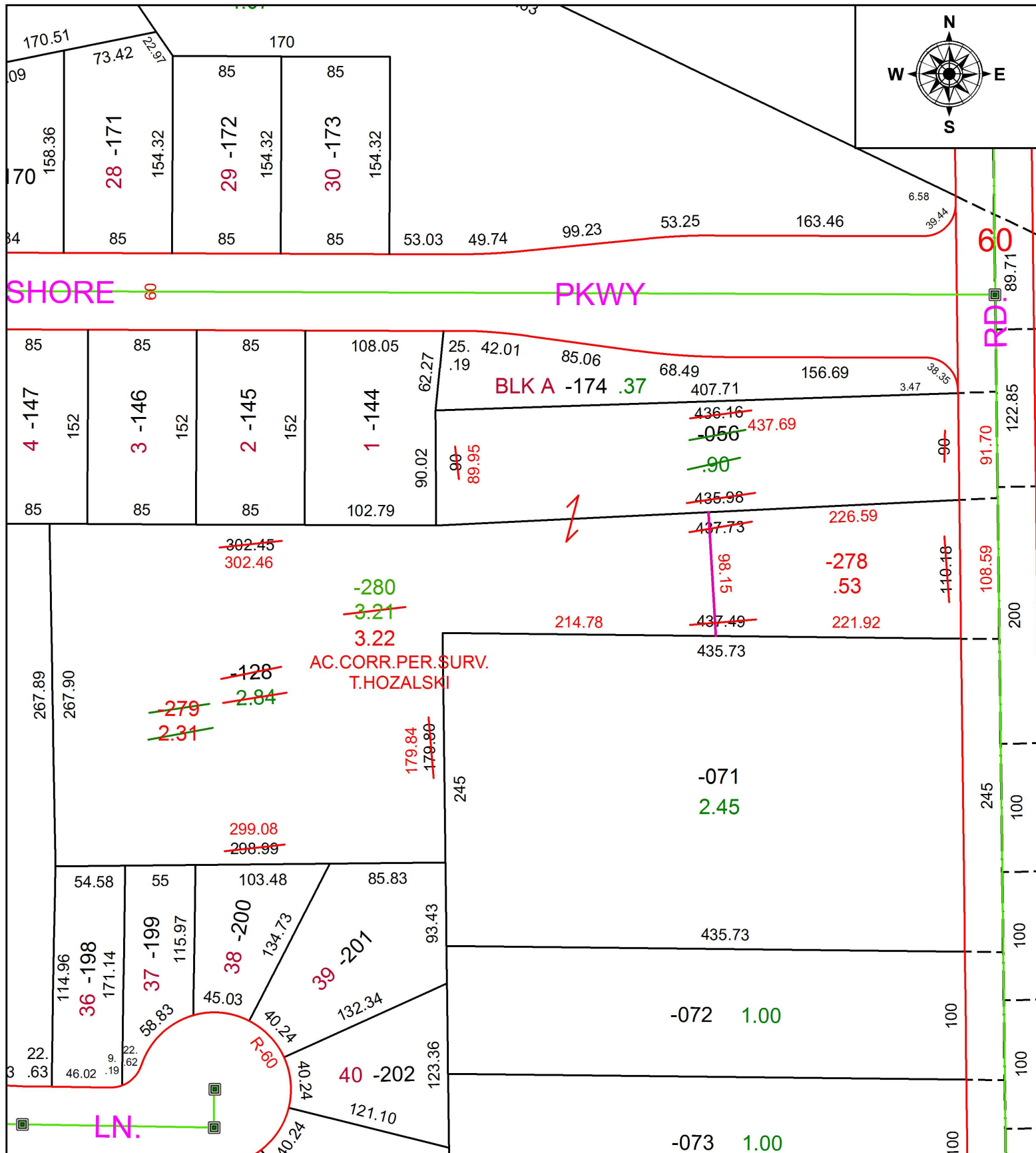

SPLITS/DEEDS PROCESSED
 LORAIN COUNTY TAX MAP DEPARTMENT
 226 MIDDLE AVE. ELYRIA, OH

SURVEYED BY: TIMOTHY D. HOZALSKI

CLOSURE: 1: 116,361

MAP PAGE(S): 7-00-030

APPROVED BY: RRM DATE: 6-11-18

SCALE: 1" = 100 PRIOR INSTRUMENT: 20060163065