

PARENT PARCEL: 07-00-033-121-003

CHILD PARCEL: XX-XX-XXX-XXX-XXX

STARTING POINT: INTERSECTION OF C/L OF CENTER RIDGE RD, AND C/L OF MADDOCK RD.

17-03820-D

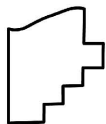
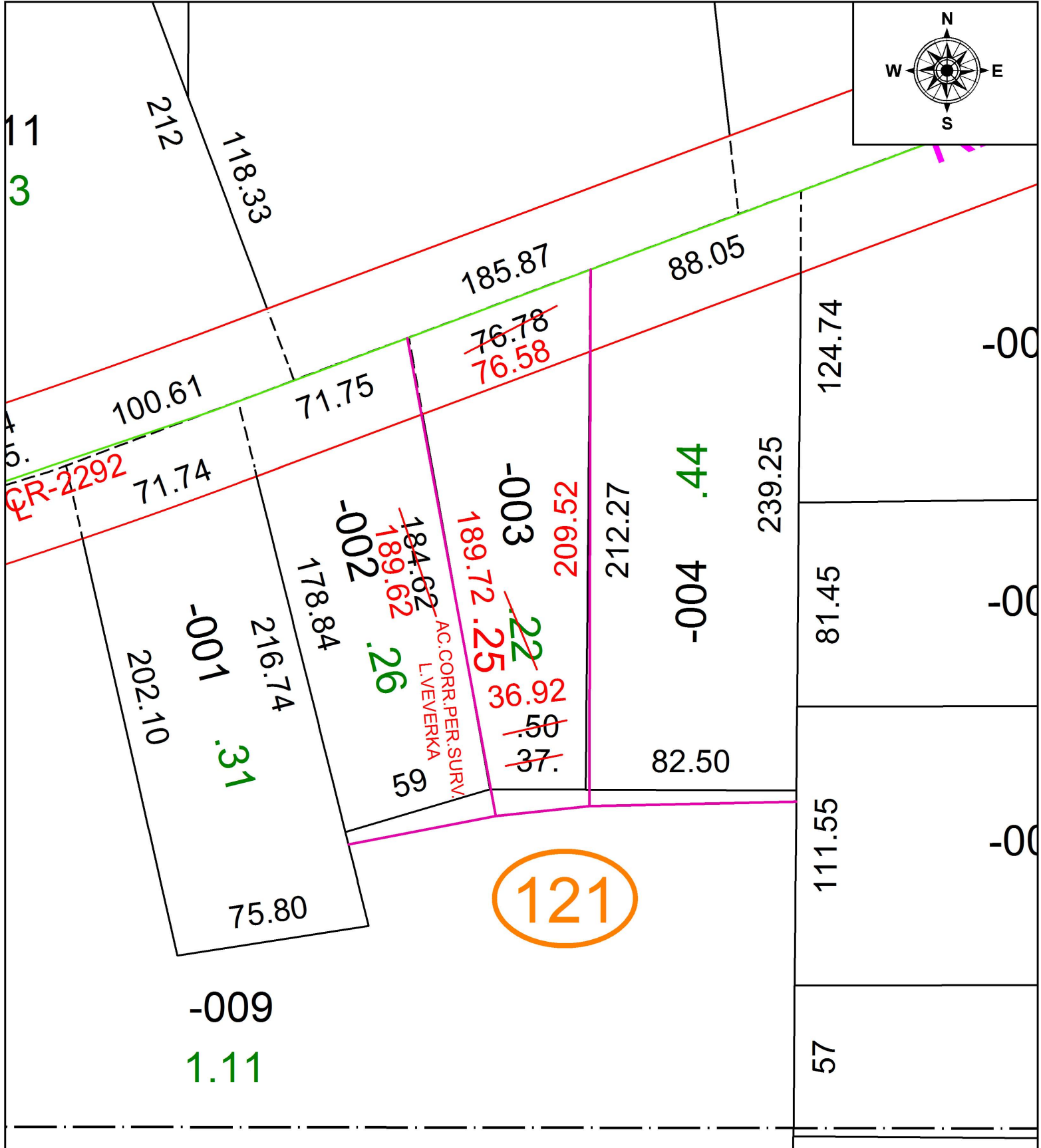

**SPLITS/DEEDS PROCESSED**  
 LORAIN COUNTY TAX MAP DEPARTMENT  
 226 MIDDLE AVE. ELYRIA, OH

SURVEYED BY: LOUISE ANN VEVERKA

CLOSURE: 1: 299,201

MAP PAGE(S): 7-00-033

APPROVED BY: RRM DATE: 1-5-18

SCALE: 1" = 50 PRIOR INSTRUMENT: 20170651835