

PARENT PARCEL: 05-00-001-000-080

CHILD PARCEL: 05-00-001-000-297, -298

18-03816

STARTING POINT: INTERSECTION OF C/L OF OAK POINT RD. AND C/L OF BUCK HORN BLVD

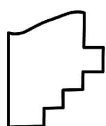
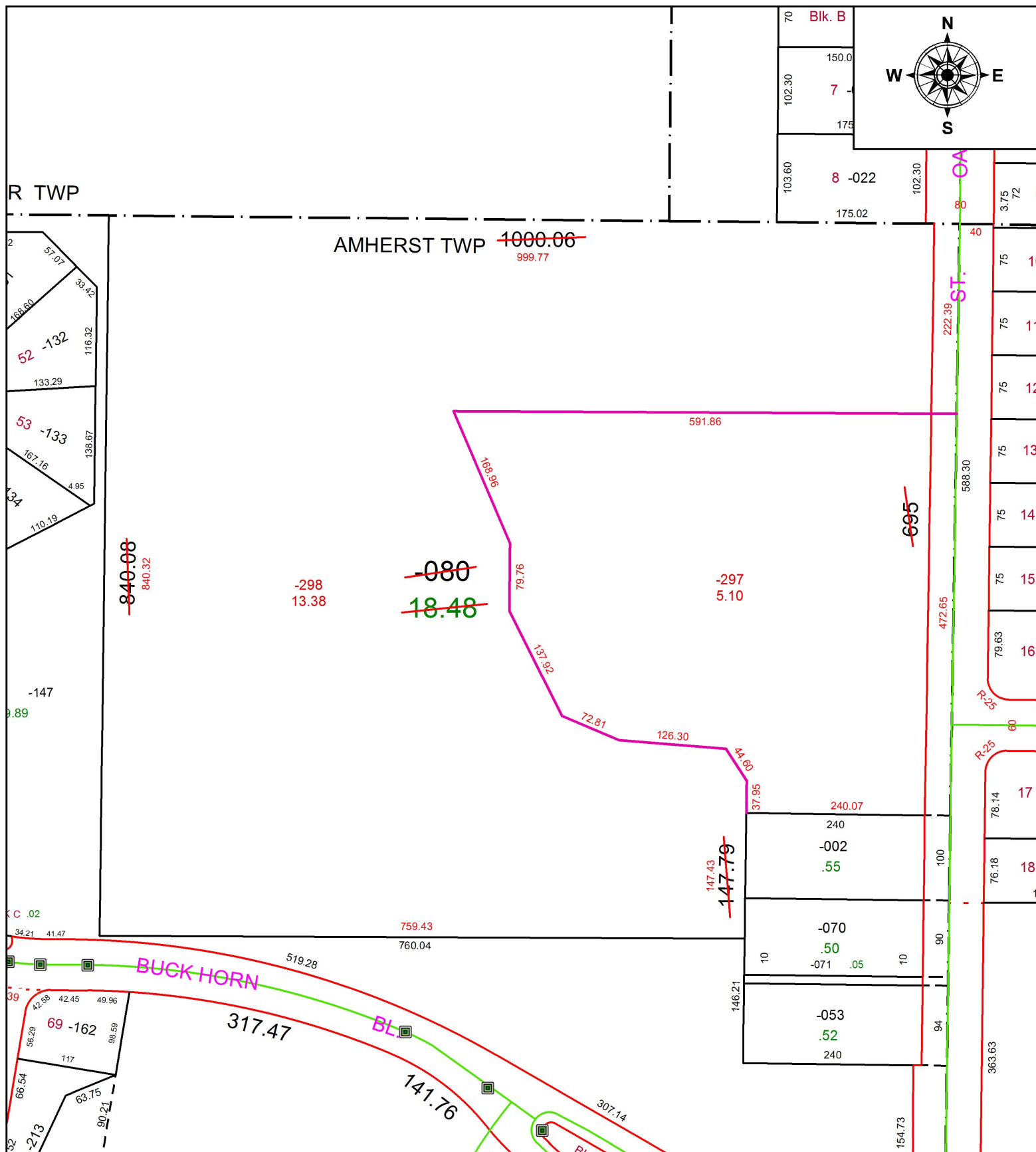

**SPLITS/DEEDS PROCESSED**  
 LORAIN COUNTY TAX MAP DEPARTMENT  
 226 MIDDLE AVE. ELYRIA, OH

SURVEYED BY: AMY M. KELLY  
 CLOSURE: 1: 137,489  
 MAP PAGE(S): 5-00-001  
 APPROVED BY: RRM DATE: 5-21-18  
 SCALE: 1" = 150 PRIOR INSTRUMENT: 19990641413