

PARENT PARCEL: 19-05-038-000-032 & 19-05-039-000-011
 CHILD PARCEL: 19-05-038-000-034 & 19-05-039-000-012 & -013 & 19-05-044-000-021
 STARTING POINT: I.P. MON. BOX, CL OF SHORT RD. & CL OF VERMONT ST.

18-03807

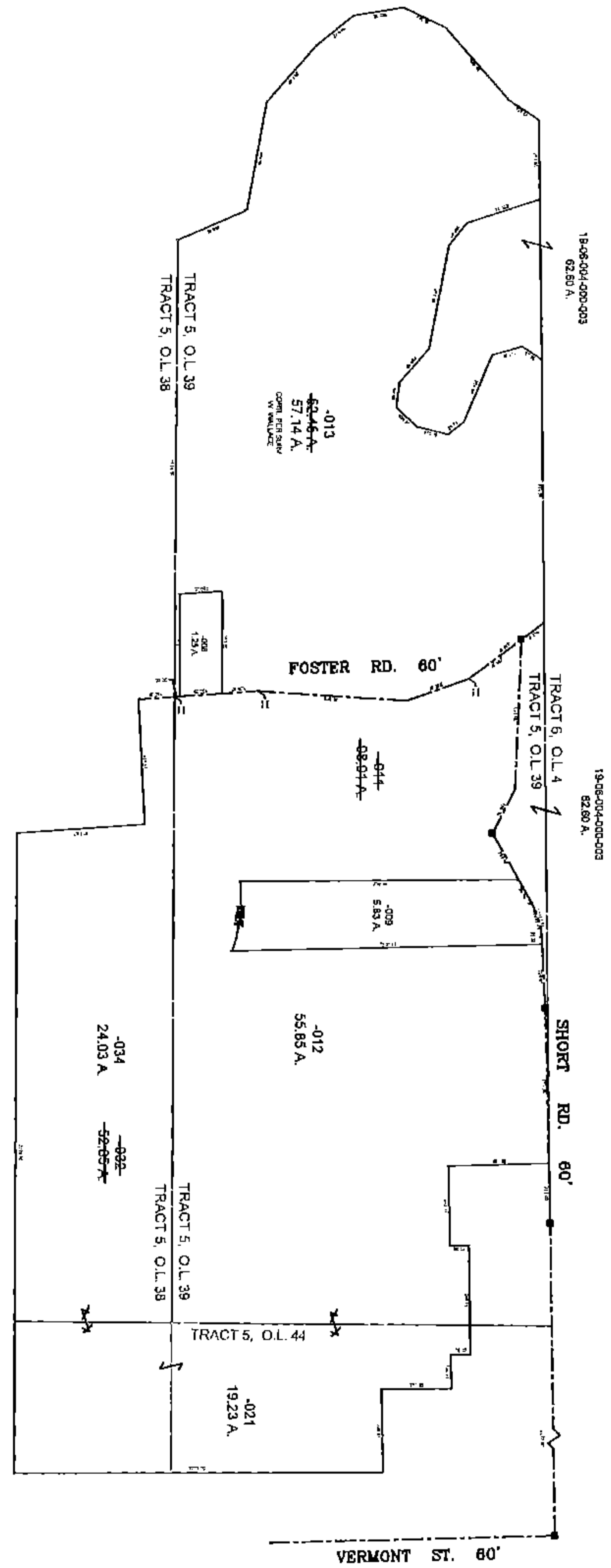

PRIOR INSTRUMENT: 2012-0414403
 PRIOR INSTRUMENT: 2013-0467482

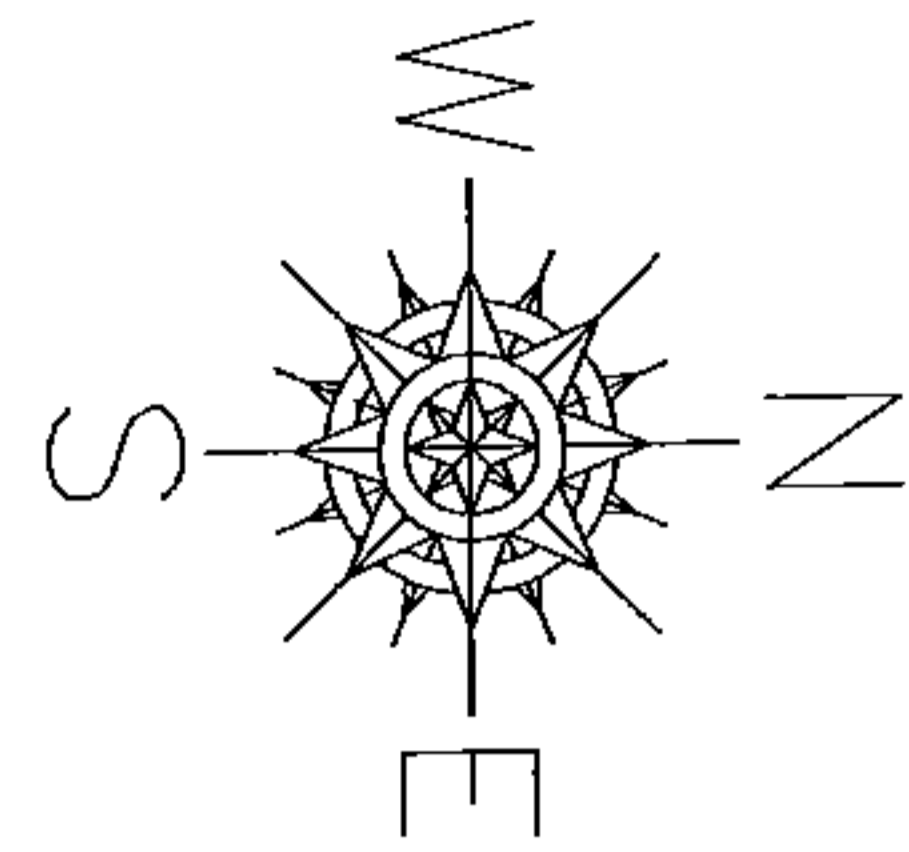
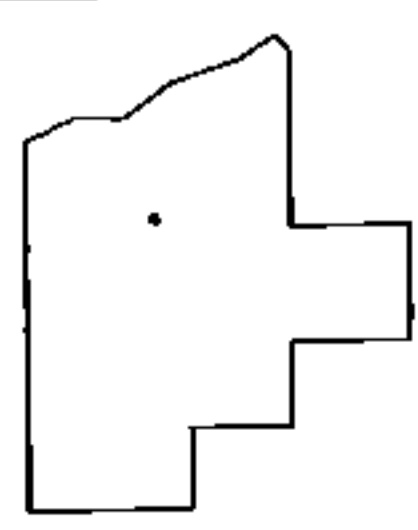

SPLITS/DEEDS PROCESSED
 LORAIN COUNTY TAX MAP DEPARTMENT
 226 MIDDLE AVE. ELYRIA, OHIO

SURVEYED BY: WILLIAM R. WALLACE
 CLOSURE: 0.01 : 10,000
 MAP PAGE(S): 19-05-038, -039, & -044
 APPROVED BY: TJS DATE: 4/19/18
 SCALE: 1" = 700