

PARENT PARCEL: 07-00-030-000-180, -182, -183, -184, -186, -187, -233  
 CHILD PARCEL: CERTIFICATE OF CORRECTION FOR EASEMENTS  
 STARTING POINT: NORTHBOUROUGH SUBS 3 & 4, RECORDED IN PV. 102 PG. 22 & PV. 103 PG. 22

17-03801-C

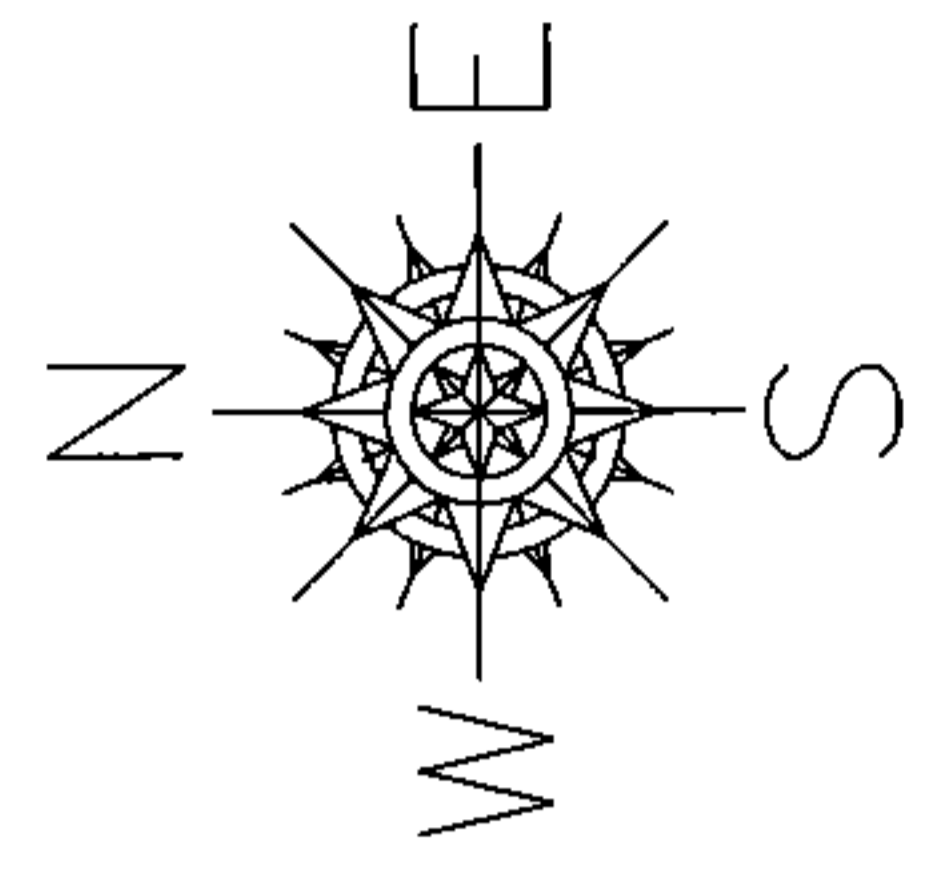
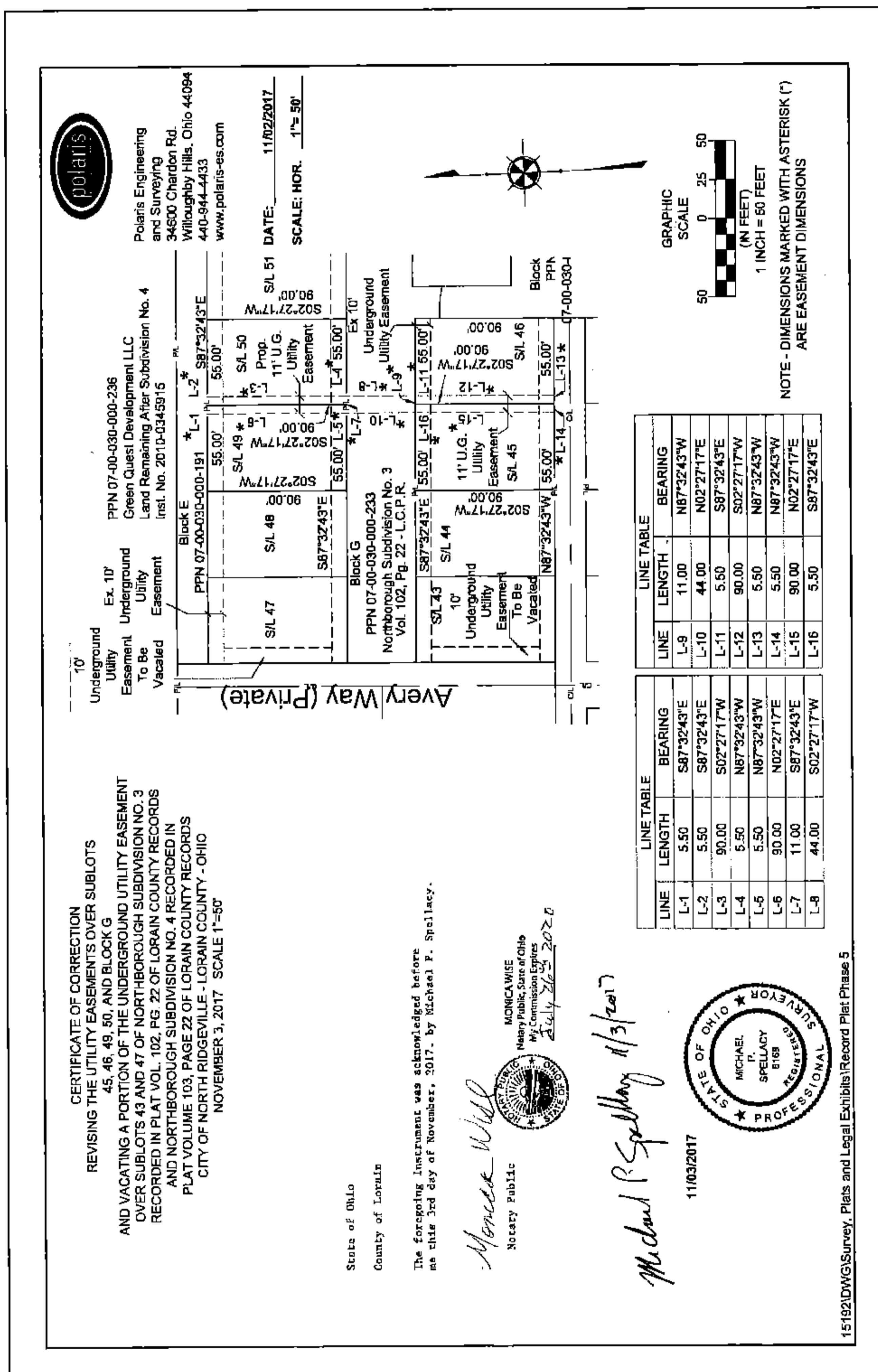

**polaris**  
 Polaris Engineering and Surveying  
 34600 Chardon Rd.  
 Willoughby Hills, Ohio 44094  
 440-944-4433  
 www.polaris-es.com

DATE: 11/02/2017  
 SCALE: HOR. 1"=50'

CERTIFICATE OF CORRECTION  
 REVISING THE UTILITY EASEMENTS OVER SUBLOTS  
 45, 46, 49, 50, AND BLOCK G  
 AND VACATING A PORTION OF THE UNDERGROUND UTILITY EASEMENT  
 OVER SUBLOTS 43 AND 47 OF NORTHBOUROUGH SUBDIVISION NO. 3  
 RECORDED IN PLAT VOL. 102, PG. 22 OF LORAIN COUNTY RECORDS  
 AND NORTHBOUROUGH SUBDIVISION NO. 4 RECORDED IN  
 PLAT VOLUME 103, PAGE 22 OF LORAIN COUNTY RECORDS  
 CITY OF NORTH RIDGEVILLE - LORAIN COUNTY - OHIO  
 NOVEMBER 3, 2017 SCALE 1"=50'

State of Ohio  
 County of Lorain

The foregoing instrument was acknowledged before  
 me this 3rd day of November, 2017, by Michael P. Spellacy.

*Monica Will*  
 Notary Public  
 MONICAWISE  
 Notary Public, State of Ohio  
 My Commission Expires  
 July 26, 2020

*Michael P. Spellacy* 11/3/2017  
 11/03/2017



15192(DWG)Survey, Plats and Legal Exhibits (Record Plat Phase 5)

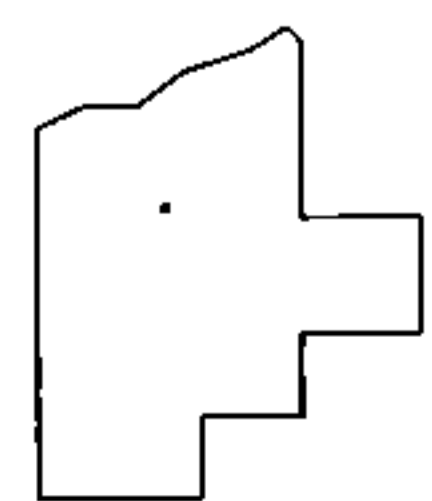

**SPLITS/DEEDS PROCESSED**

LORAIN COUNTY TAX MAP DEPARTMENT  
 226 MIDDLE AVE. ELYRIA, OHIO

SURVEYED BY: MICHAEL P. SPELLACY  
 CLOSURE: NA  
 MAP PAGE(S): 07-00-030  
 APPROVED BY: TJS DATE: 11/8/17  
 SCALE: 1"=100 PRIOR INST.: DV XXXX/XXX