

PARENT PARCEL: 05-00-060-103-039, 05-00-061-101-002, -047

CHILD PARCEL: 05-00-060-103-044, -045, 05-00-061-101-048 THRU -057

STARTING POINT: INTERSECTION OF C/L OF OBERLIN RD. AND C/L OF NORTH RIDGE RD.

18-03800

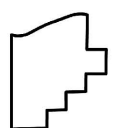
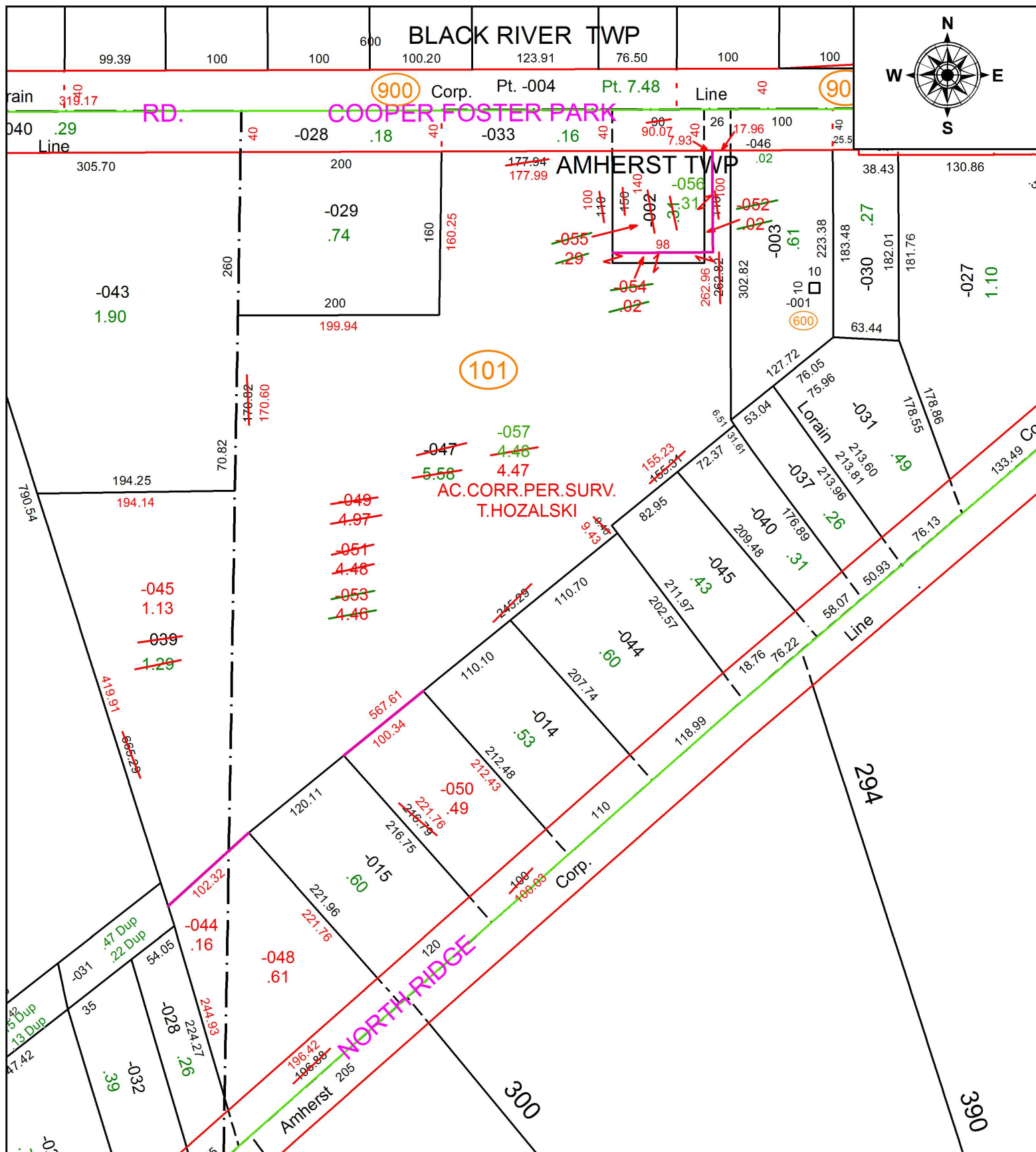

**SPLITS/DEEDS PROCESSED**  
 LORAIN COUNTY TAX MAP DEPARTMENT  
 226 MIDDLE AVE. ELYRIA, OH

**SURVEYED BY:** TIMOTHY D. HOZALSKI  
**CLOSURE:** 1: 214,523  
**MAP PAGE(S):** 5-00-061  
**APPROVED BY:** RRM **DATE:** 4-2-18  
**SCALE:** 1" = 125 **PRIOR INSTRUMENT:** 20140506430