

PARENT PARCEL: 04-00-013-000-394

CHILD PARCEL: 04-00-013-000-590, -591

STARTING POINT: INTERSECTION OF C/L OF MILLS RD. AND C/L OF S.R.83

18-03794

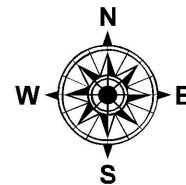

478.94

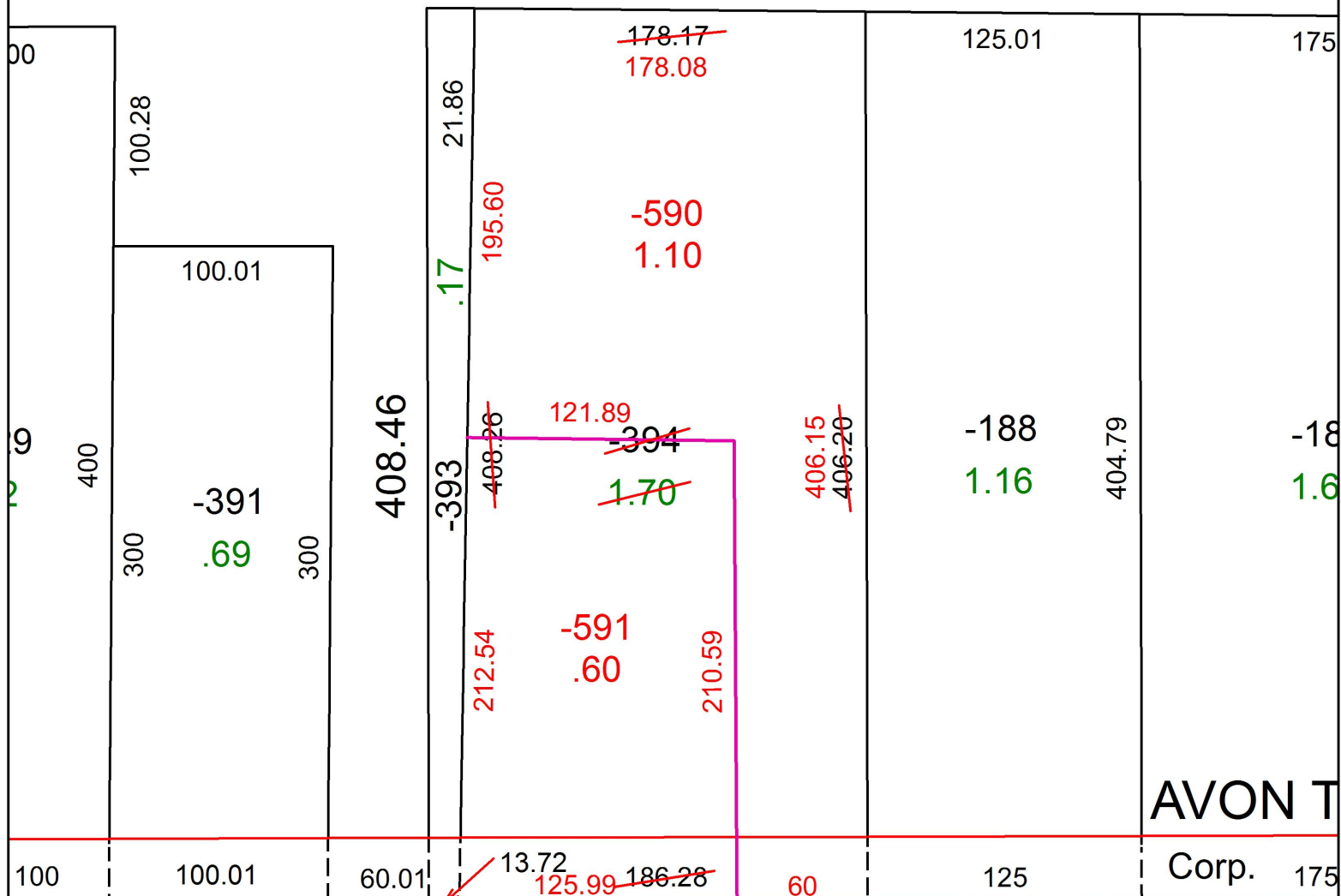

AVON TWP

SEVILLE TWP

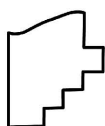

**SPLITS/DEEDS PROCESSED**  
LORAIN COUNTY TAX MAP DEPARTMENT  
226 MIDDLE AVE. ELYRIA, OH

SURVEYED BY: MICHAEL P.SPELLACY  
 CLOSURE: 1: 165,055  
 MAP PAGE(S): 4-00-013  
 APPROVED BY: RRM DATE: 3-15-18  
 SCALE: 1" = 75' PRIOR INSTRUMENT: 20150541116