

PARENT PARCEL: 19-05-013-000-007, -010, -011, -018

CHILD PARCEL: 19-05-013-000-019

STARTING POINT: INTERSECTION OF C/L OF PECK WADSWORTH RD. AND C/L OF WHITEHEAD RD.

18-03793

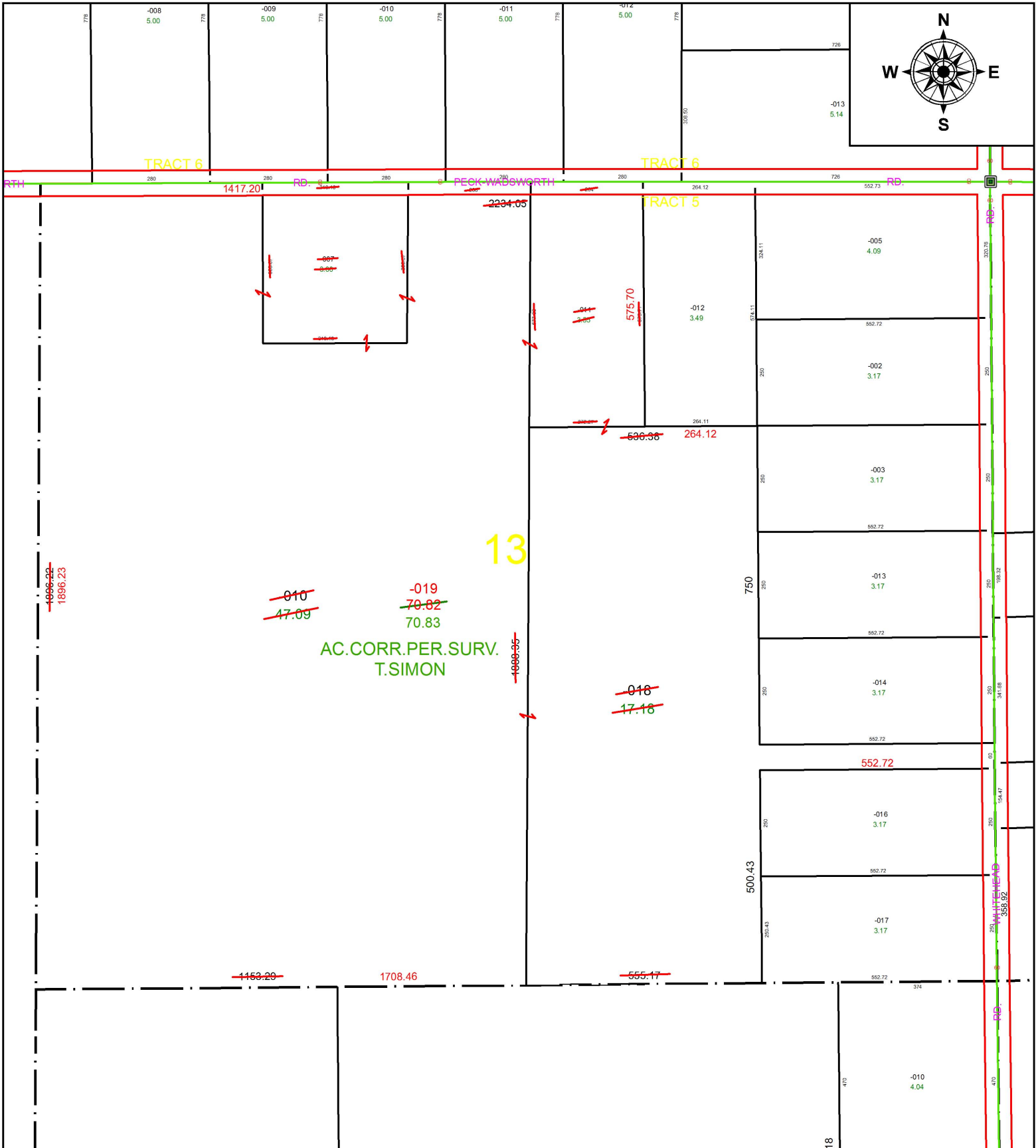

SPLITS/DEEDS PROCESSED
 LORAIN COUNTY TAX MAP DEPARTMENT
 226 MIDDLE AVE. ELYRIA, OH

SURVEYED BY: THOMAS A. SIMON

CLOSURE: 1: 39,999

MAP PAGE(S): 19-A

APPROVED BY: RRM DATE: 3-12-18

SCALE: 1" = 300 PRIOR INSTRUMENT: 20170656227