PARENT PARCEL: 01-00-050-000-038

CHILD PARCEL: 01-00-050-000-062, -063

STARTING POINT: INTERSECTION OF C/L OF GORE ORPHANAGE RD. AND NORTH LINE OF O.L.50

18-03789

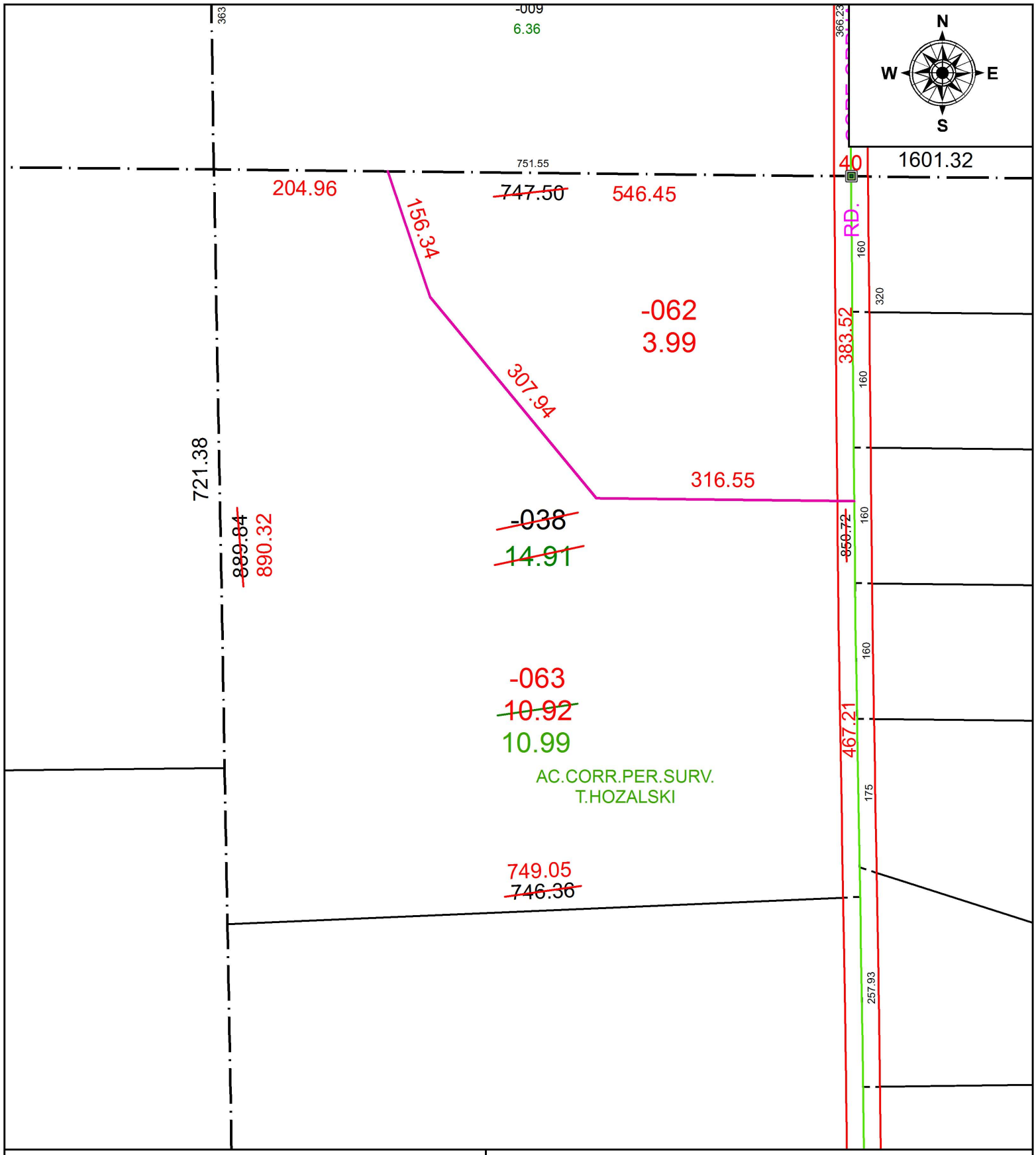

SPLITS/DEEDS PROCESSED

LORAIN COUNTY TAX MAP DEPARTMENT
226 MIDDLE AVE. ELYRIA, OH

SURVEYED BY: TIMOTHY D. HOZALSKI
CLOSURE: 1: 149,324
MAP PAGE(S): 1-00-050
APPOVED BY: RRM **DATE:** 2-27-18
SCALE: 1" = 150 **PRIOR INSTRUMENT:** 20170201720