

PARENT PARCEL: 05-00-036-105-029

CHILD PARCEL: XX-XX-XXX-XXX-XXX

STARTING POINT: INTERSECTION OF C/L OF MIDDLE RIDGE RD. AND C/L OF ELYRIA AVE.

17-03789-D

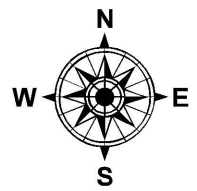
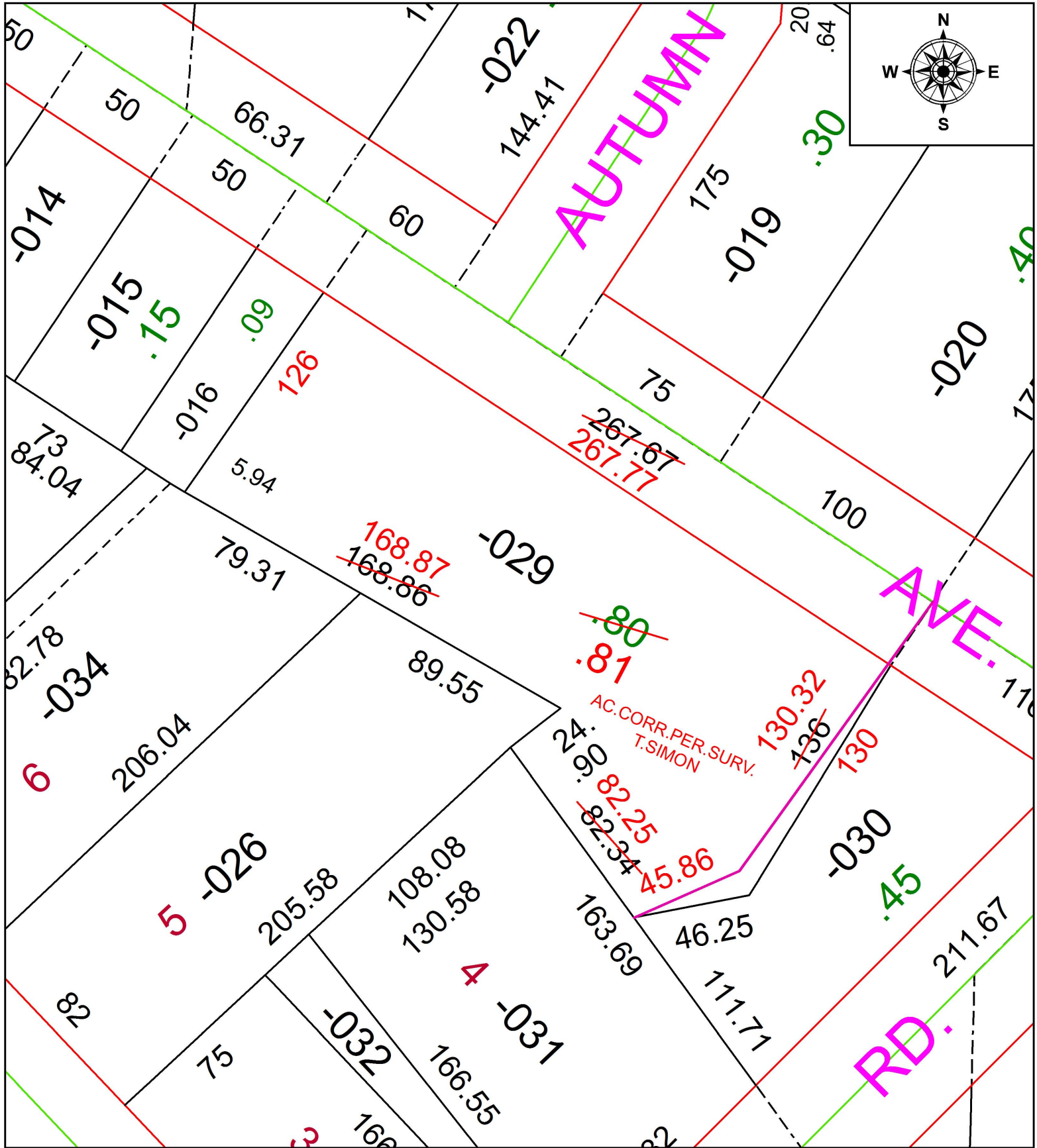

**SPLITS/DEEDS PROCESSED**  
 LORAIN COUNTY TAX MAP DEPARTMENT  
 226 MIDDLE AVE. ELYRIA, OH

SURVEYED BY: THOMAS A. SIMON  
 CLOSURE: 1: 223,173  
 MAP PAGE(S): 5-00-036  
 APPROVED BY: RRM DATE: 10-17-17  
 SCALE: 1" = 50 PRIOR INSTRUMENT: 20100357106