PARENT PARCEL: 07-00-025-101-079

CHILD PARCEL: XX-XX-XXX-XXX-XXX

STARTING POINT: INTERSECTION OF C/L OF CHESTNUT RIDGE RD. AND C/L OF ARCHER RD.

17-03783-A

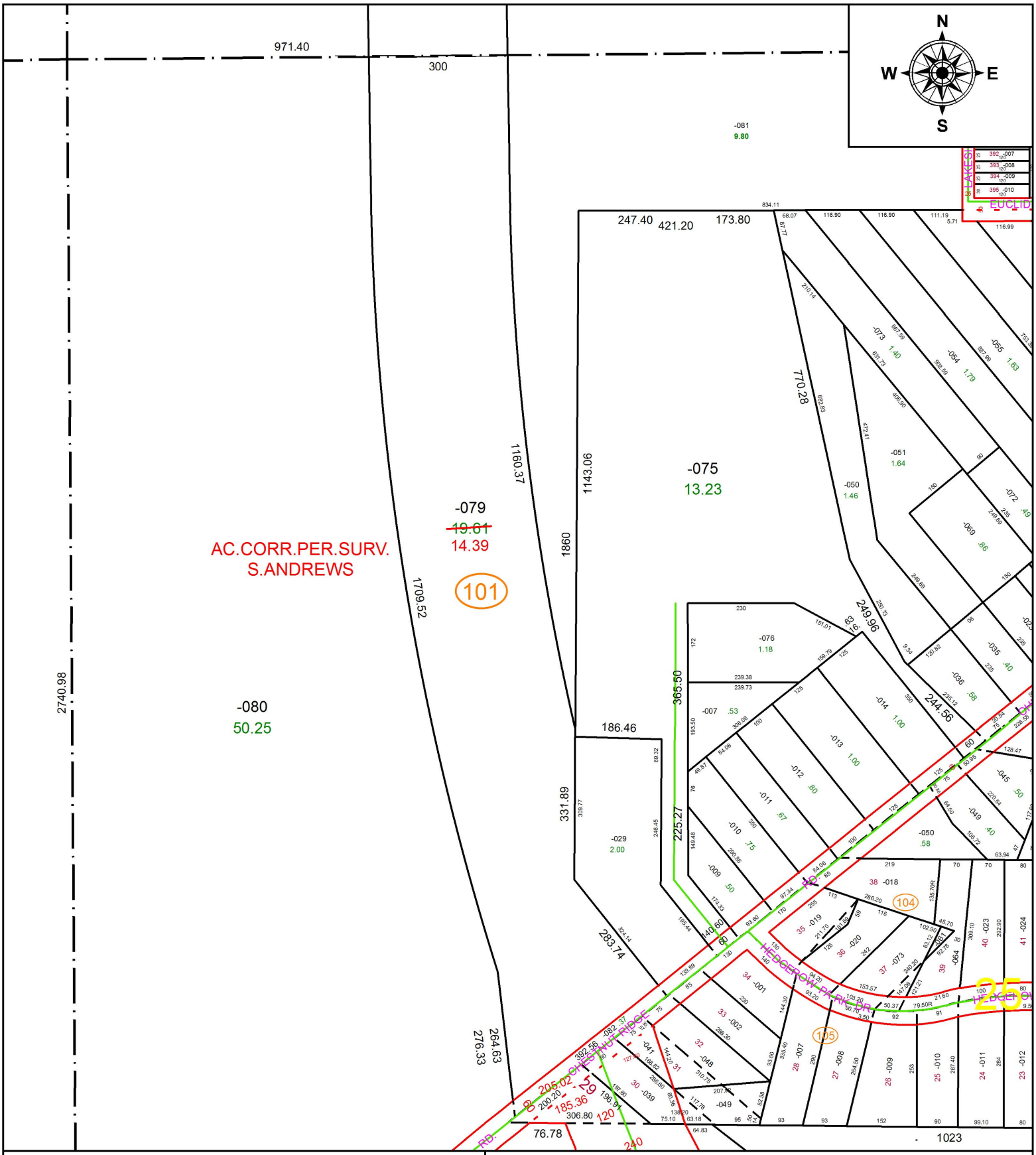

SPLITS/DEEDS PROCESSED

LORAIN COUNTY TAX MAP DEPARTMENT
226 MIDDLE AVE. ELYRIA, OH

SURVEYED BY: SCOTT A. ANDREWS
CLOSURE: 1: 967,157
MAP PAGE(S): 7-00-025
APPOVED BY: RRM **DATE:** 10-11-17
SCALE: 1" = 275 **PRIOR INSTRUMENT:** 20010781655