

PARENT PARCEL: 05-00-011-105-039, -060, 05-00-030-000-014

CHILD PARCEL: 05-00-011-105-067, 05-00-030-000-067

STARTING POINT: INTERSECTION OF C/L OF ANNIS RD. AND SOUTH LINE OF O.L.30

18-03782

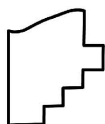
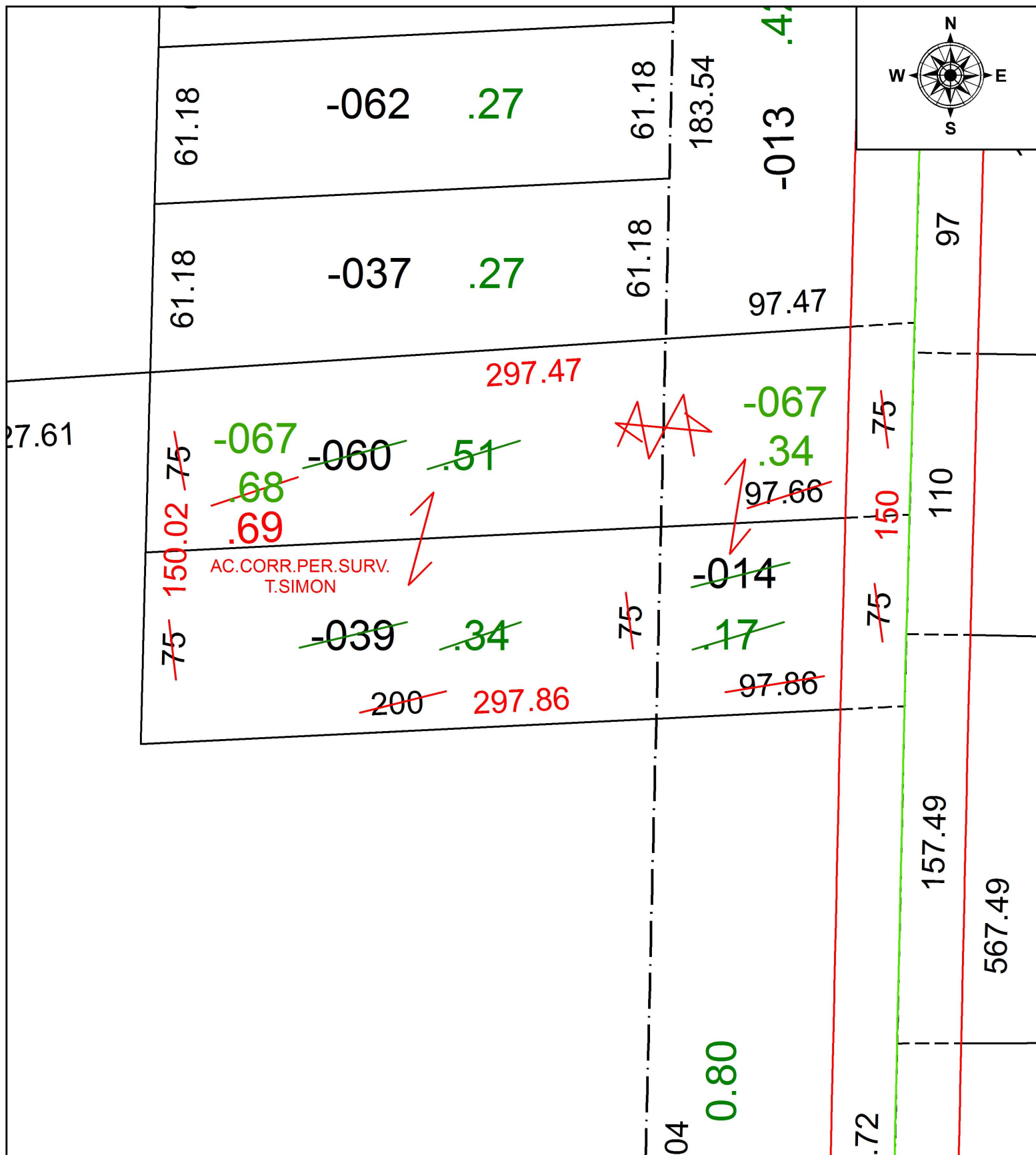

SPLITS/DEEDS PROCESSED
LORAIN COUNTY TAX MAP DEPARTMENT
226 MIDDLE AVE. ELYRIA, OH

SURVEYED BY: THOMAS A. SIMON
 CLOSURE: 1: 206,079
 MAP PAGE(S): 5-00-011
 APPROVED BY: RRM DATE: 2-8-18
 SCALE: 1" = 50 PRIOR INSTRUMENT: 19970457743