

PARENT PARCEL: 10-00-011-101-004

CHILD PARCEL: XX-XX-XXX-XXX-XXX

STARTING POINT: INTERSECTION OF C/L OF WEST RIDGE RD. AND C/L OF BUTTERNUT RIDGE RD.

17-03782-D

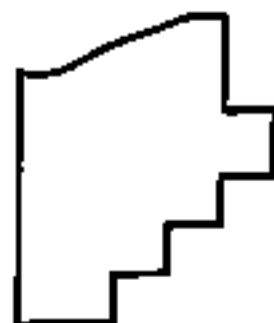
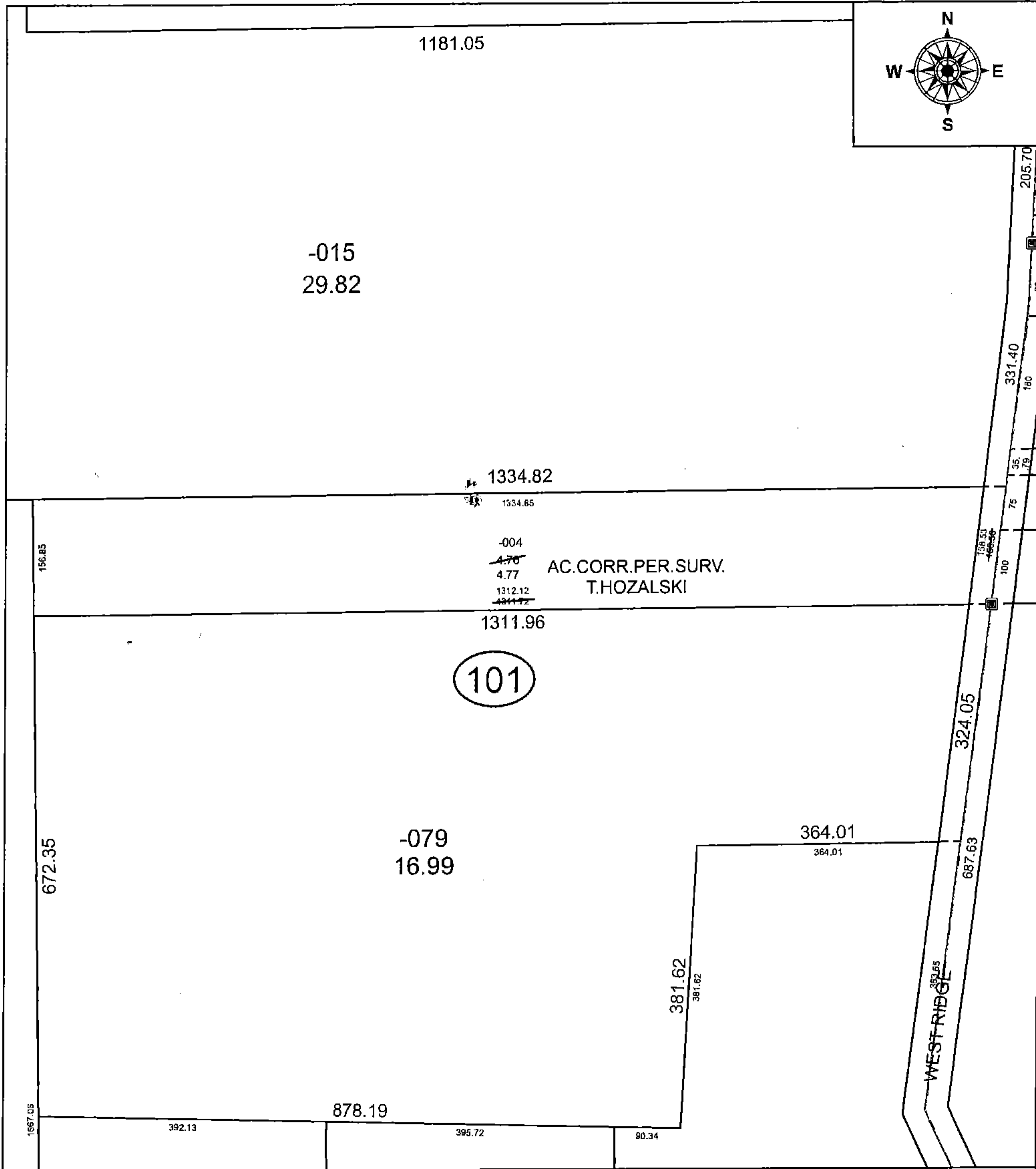

SPLITS/DEEDS PROCESSED
 LORAIN COUNTY TAX MAP DEPARTMENT
 226 MIDDLE AVE. ELYRIA, OH

SURVEYED BY: TIMOTHY D. HOZALSKI
 CLOSURE: 1: 2,401,678
 MAP PAGE(S): 10-00-011
 APPROVED BY: RRM DATE: 10-11-17
 SCALE: 1" = 175 PRIOR INSTRUMENT: 20170614424