

PARENT PARCEL: 11-00-098-000-284 & -294

CHILD PARCEL: CERTIFICATE OF CORRECTION

STARTING POINT: XXXXXX

17-03779-C

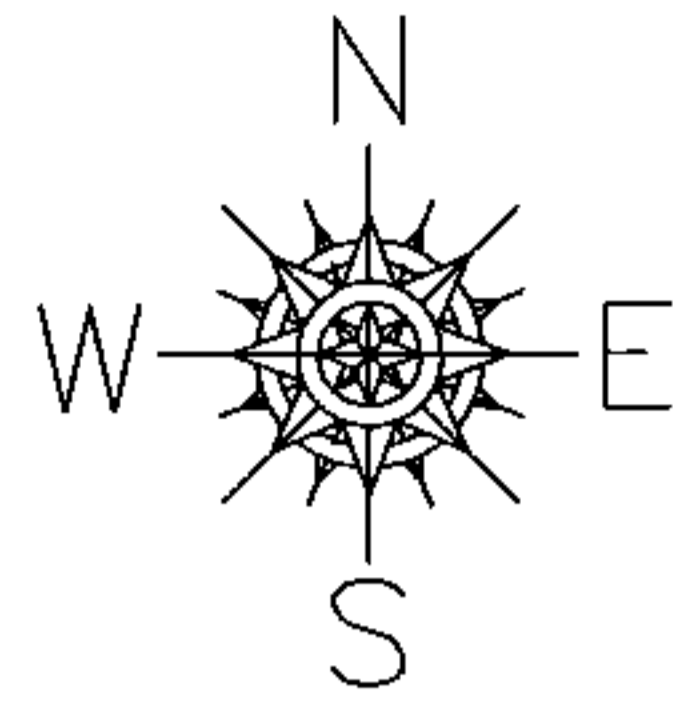
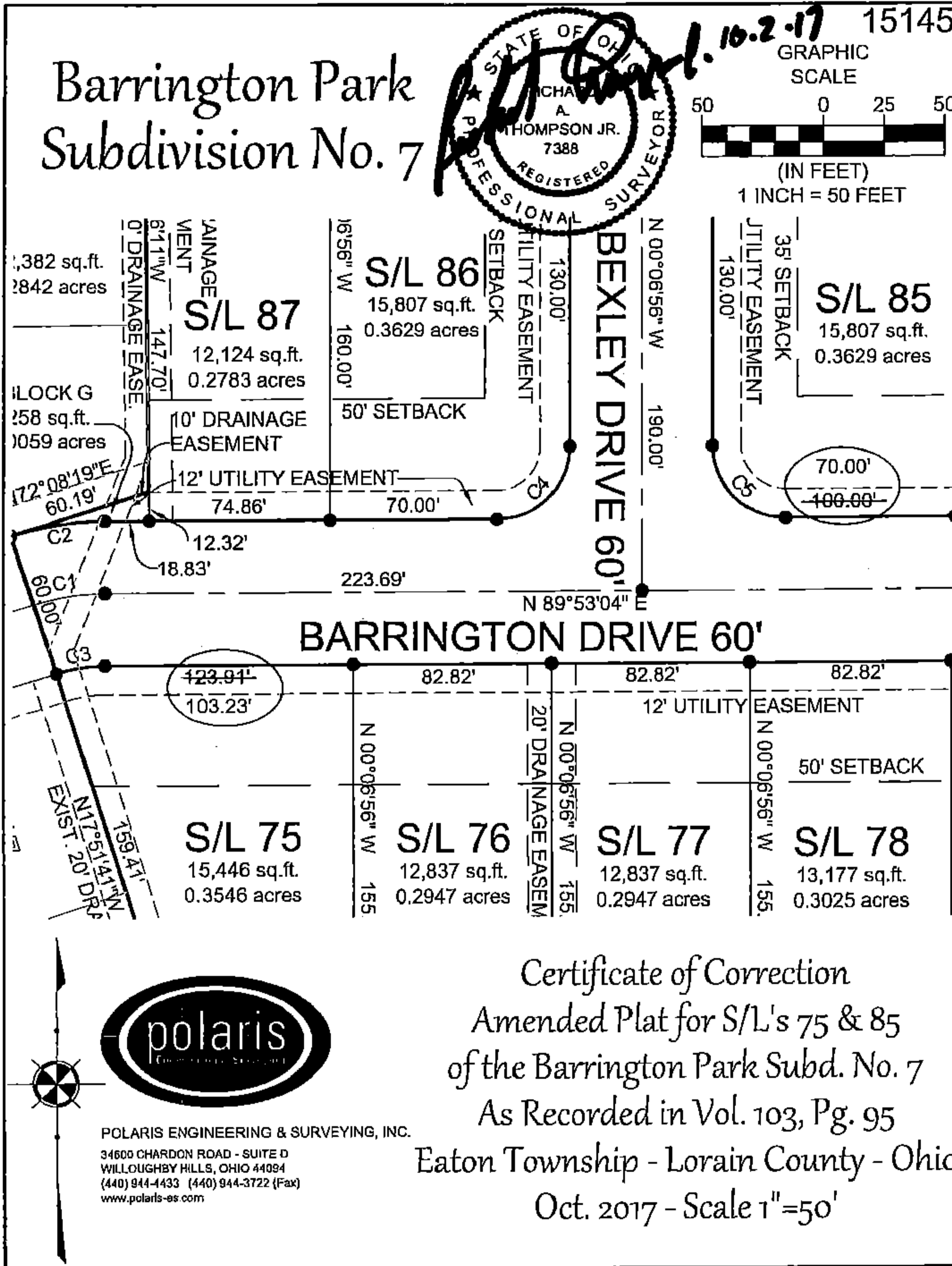

Certificate of Correction
 Amended Plat for S/L's 75 & 85
 of the Barrington Park Subd. No. 7
 As Recorded in Vol. 103, Pg. 95
 Eaton Township - Lorain County - Ohio
 Oct. 2017 - Scale 1"=50'

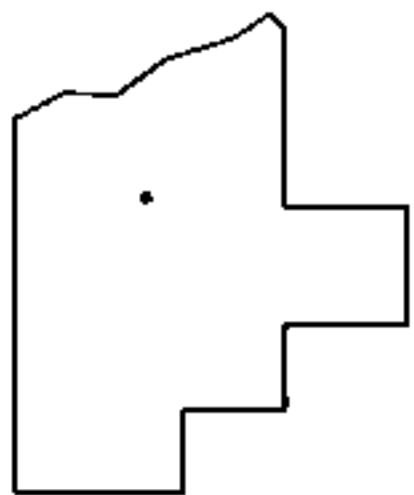

SPLITS/DEEDS PROCESSED

LORAIN COUNTY TAX MAP DEPARTMENT
226 MIDDLE AVE. ELYRIA, OHIO

SURVEYED BY: RICHARD A. THOMPSON JR.

CLOSURE: NA

MAP PAGE(S): 11-00-098

APPROVED BY: TJS DATE: 10/5/17

SCALE: NA PRIOR INST.: DV XXXX/XXX