

PARENT PARCEL: 09-00-098-000-056, -057  
 CHILD PARCEL: 09-00-098-000-059 THRU -061  
 STARTING POINT: INTERSECTION OF C/L OF OBERLIN RD. AND C/L OF PARSONS RD.

18-03778

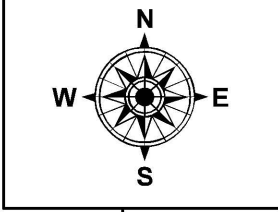

98

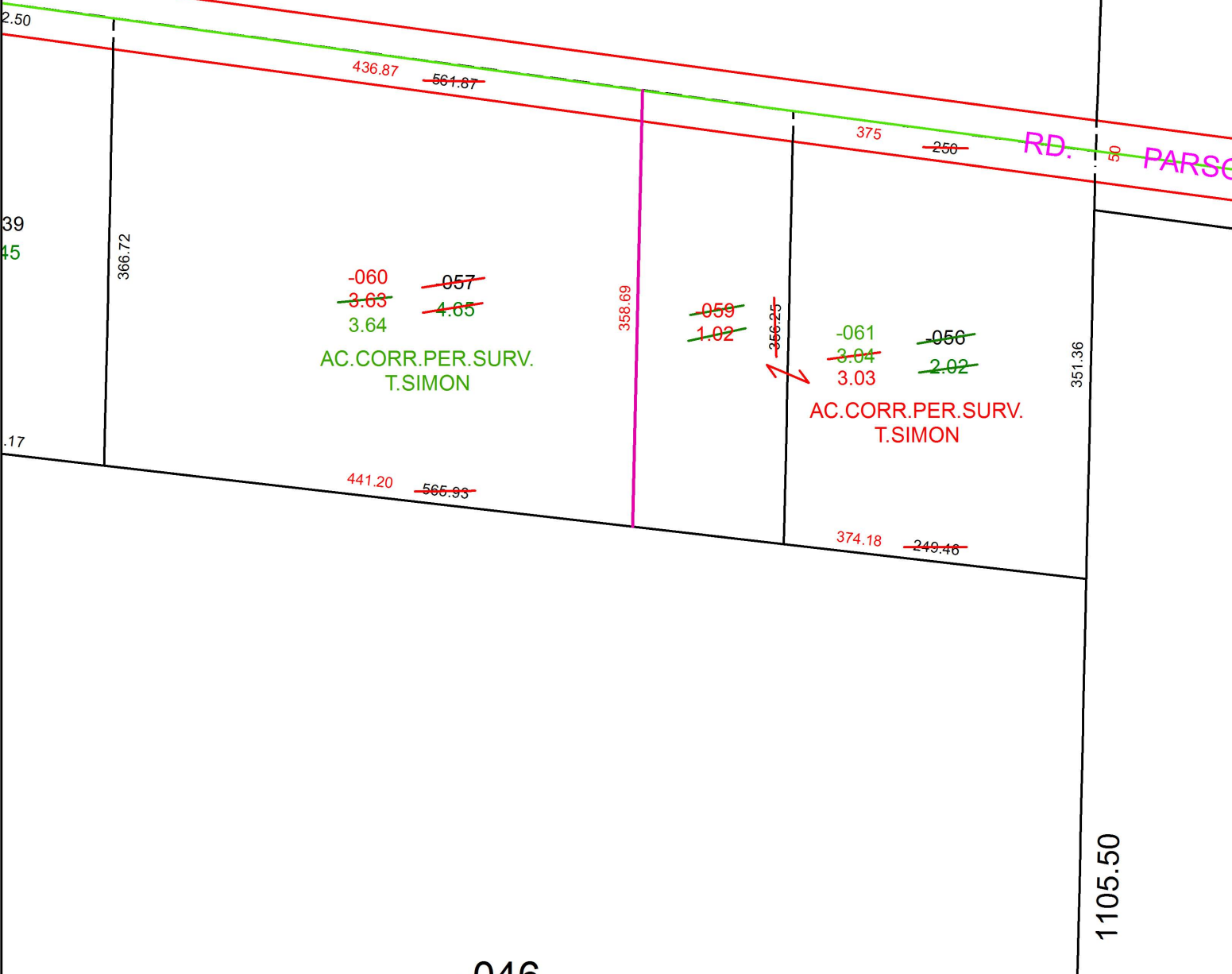

-046

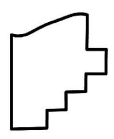

**SPLITS/DEEDS PROCESSED**  
 LORAIN COUNTY TAX MAP DEPARTMENT  
 226 MIDDLE AVE. ELYRIA, OH

SURVEYED BY: THOMAS A. SIMON  
 CLOSURE: 1: 285,693  
 MAP PAGE(S): 9-00-098  
 APPROVED BY: RRM DATE: 1-29-18  
 SCALE: 1" = 125 PRIOR INSTRUMENT: 20060176839