

PARENT PARCEL: 09-00-090-000-067

CHILD PARCEL: 09-00-090-630-001

STARTING POINT:

17-03777-G

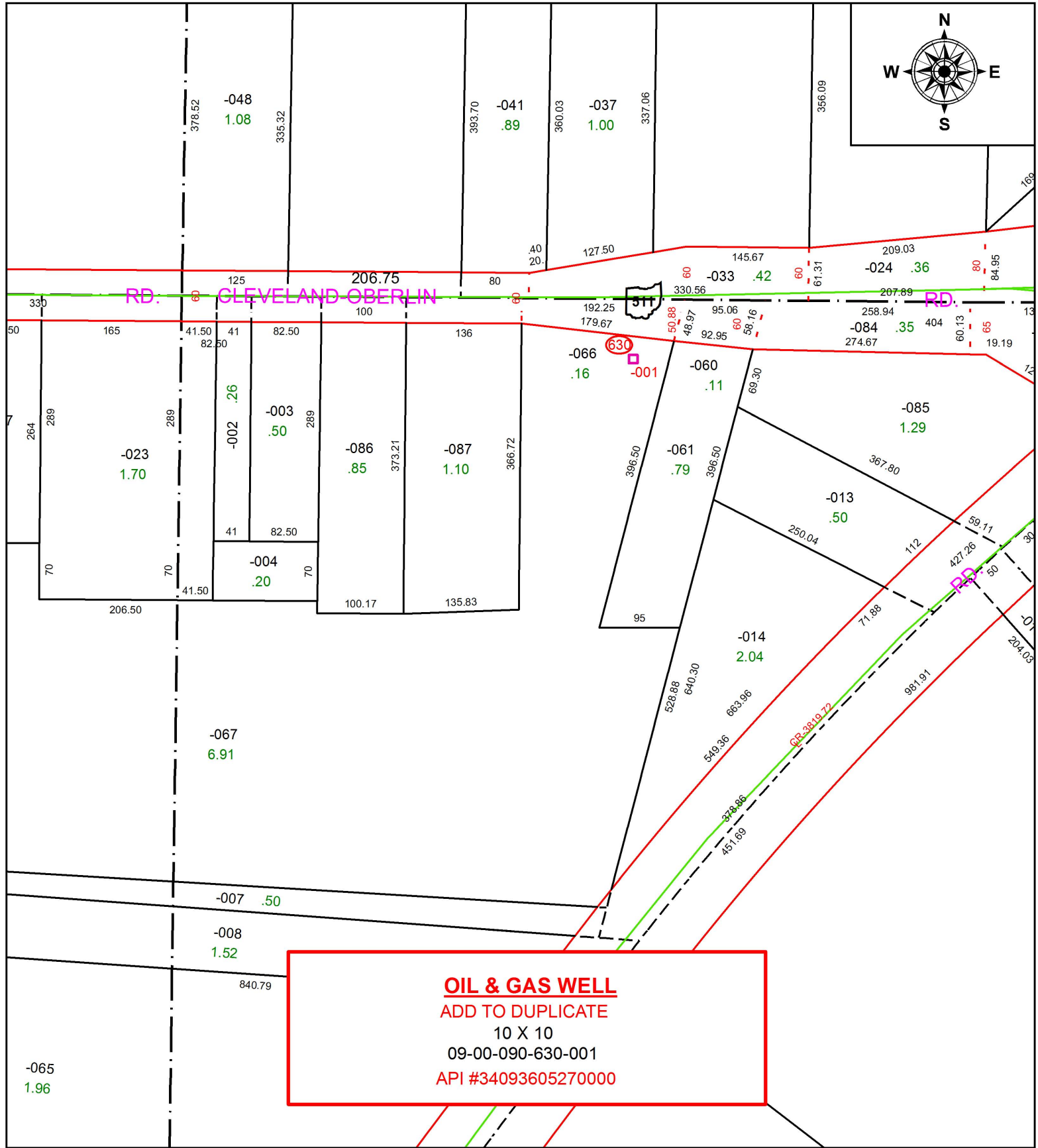
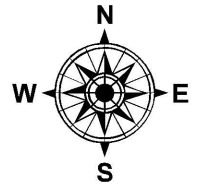

OIL & GAS WELL
ADD TO DUPLICATE
10 X 10
09-00-090-630-001
API #34093605270000

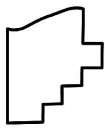

SPLITS/DEEDS PROCESSED
LORAIN COUNTY TAX MAP DEPARTMENT
226 MIDDLE AVE. ELYRIA, OH

SURVEYED BY: _____ N/A
CLOSURE: _____ N/A
MAP PAGE(S): _____ 9-00-090
APPROVED BY: _____ RRM DATE: _____ 9-26-17
SCALE: _____ 1" = 150 _____ PRIOR INSTRUMENT: _____ N/A