

PARENT PARCEL: 04-00-030-153-013

CHILD PARCEL: 04-00-030-153-039, -040

STARTING POINT: INTERSECTION OF C/L WALKER RD. AND EAST LINE OF LORAIN COUNTY

18-03773

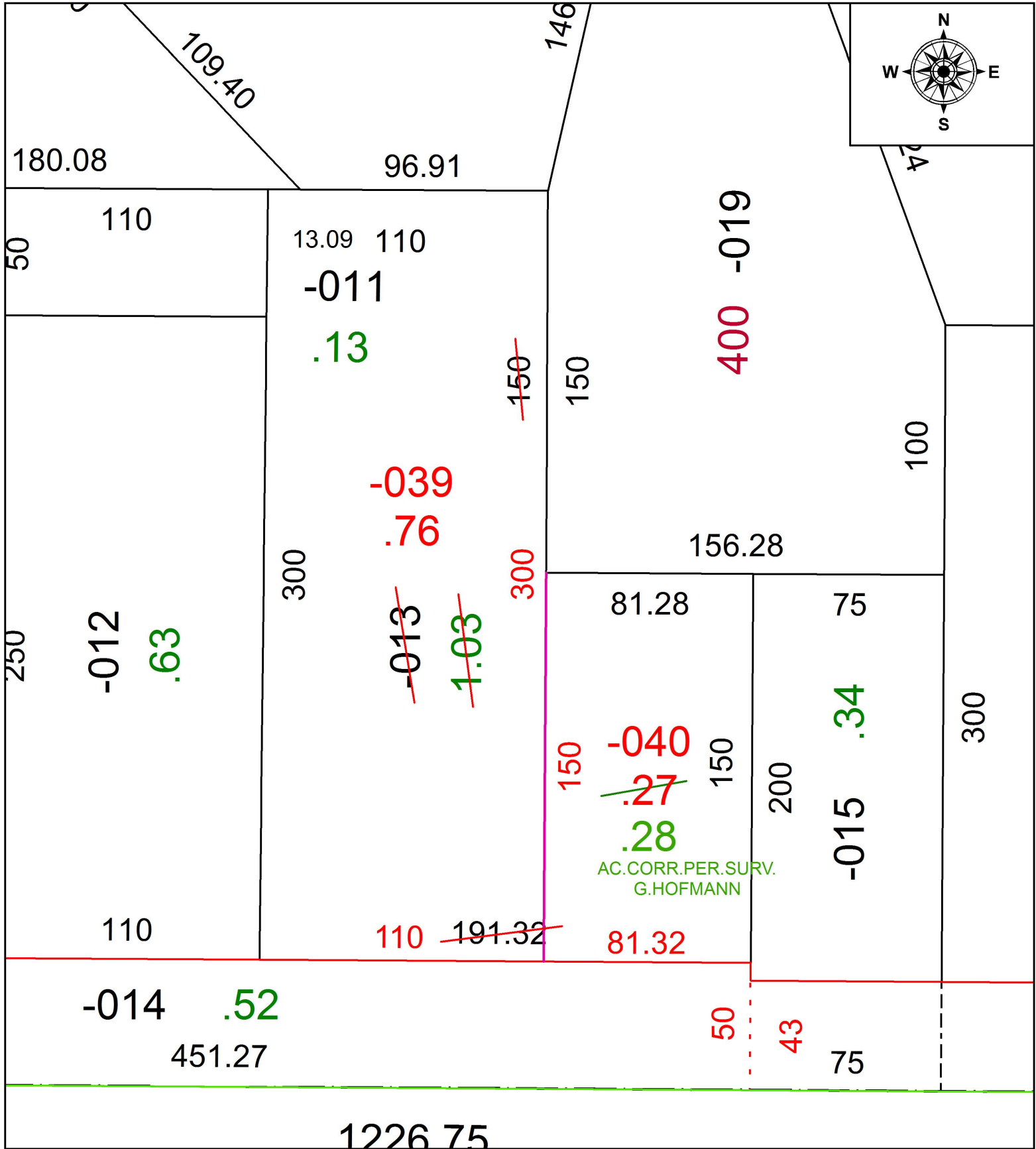

SPLITS/DEEDS PROCESSED
 LORAIN COUNTY TAX MAP DEPARTMENT
 226 MIDDLE AVE. ELYRIA, OH

SURVEYED BY: GEORGE HOFMANN
 CLOSURE: 1: 606,406
 MAP PAGE(S): 4-00-030
 APPROVED BY: RRM DATE: 1-25-18
 SCALE: 1" = 50 PRIOR INSTRUMENT: 20170749364