

PARENT PARCEL: 05-00-094-101-009, -030, -031

CHILD PARCEL: 05-00-094-101-035 THRU -037

STARTING POINT: INTERSECTION OF C/L OF MIDDLE RIDGE RD. AND C/L OF QUARRY RD.

17-03757

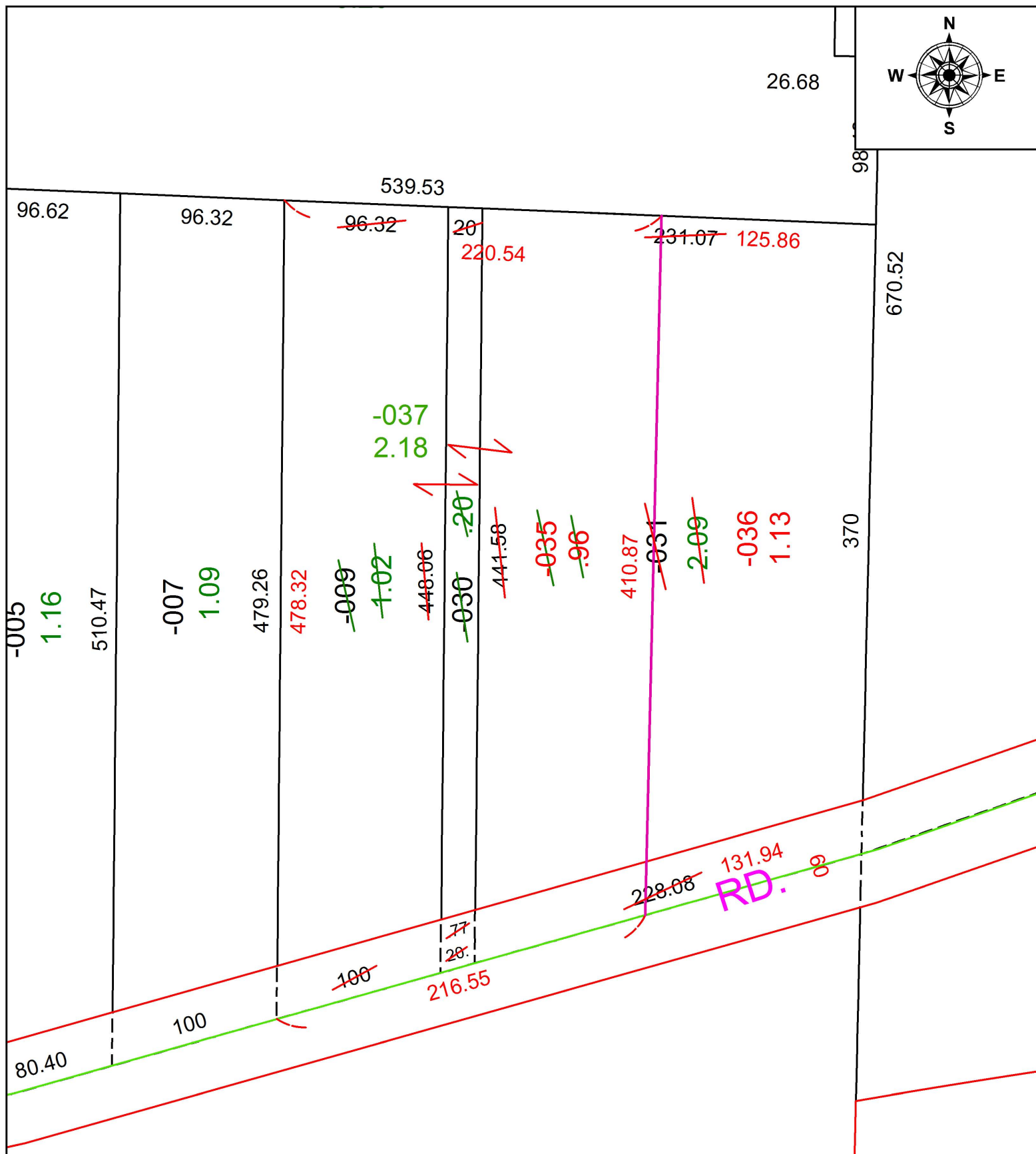

**SPLITS/DEEDS PROCESSED**  
 LORAIN COUNTY TAX MAP DEPARTMENT  
 226 MIDDLE AVE. ELYRIA, OH

SURVEYED BY: PATRICK A. MCGANNON  
 CLOSURE: 1: 284,824  
 MAP PAGE(S): 5-00-094  
 APPROVED BY: RRM DATE: 12-15-17  
 SCALE: 1" = 75' PRIOR INSTRUMENT: 20130473879