

PARENT PARCEL: 10-00-009-102-001

CHILD PARCEL: 10-00-009-102-004, -005

STARTING POINT: INTERSECTION OF C/L OF RUSSIA RD. AND C/L OF MURRAY RIDGE RD.

17-03755

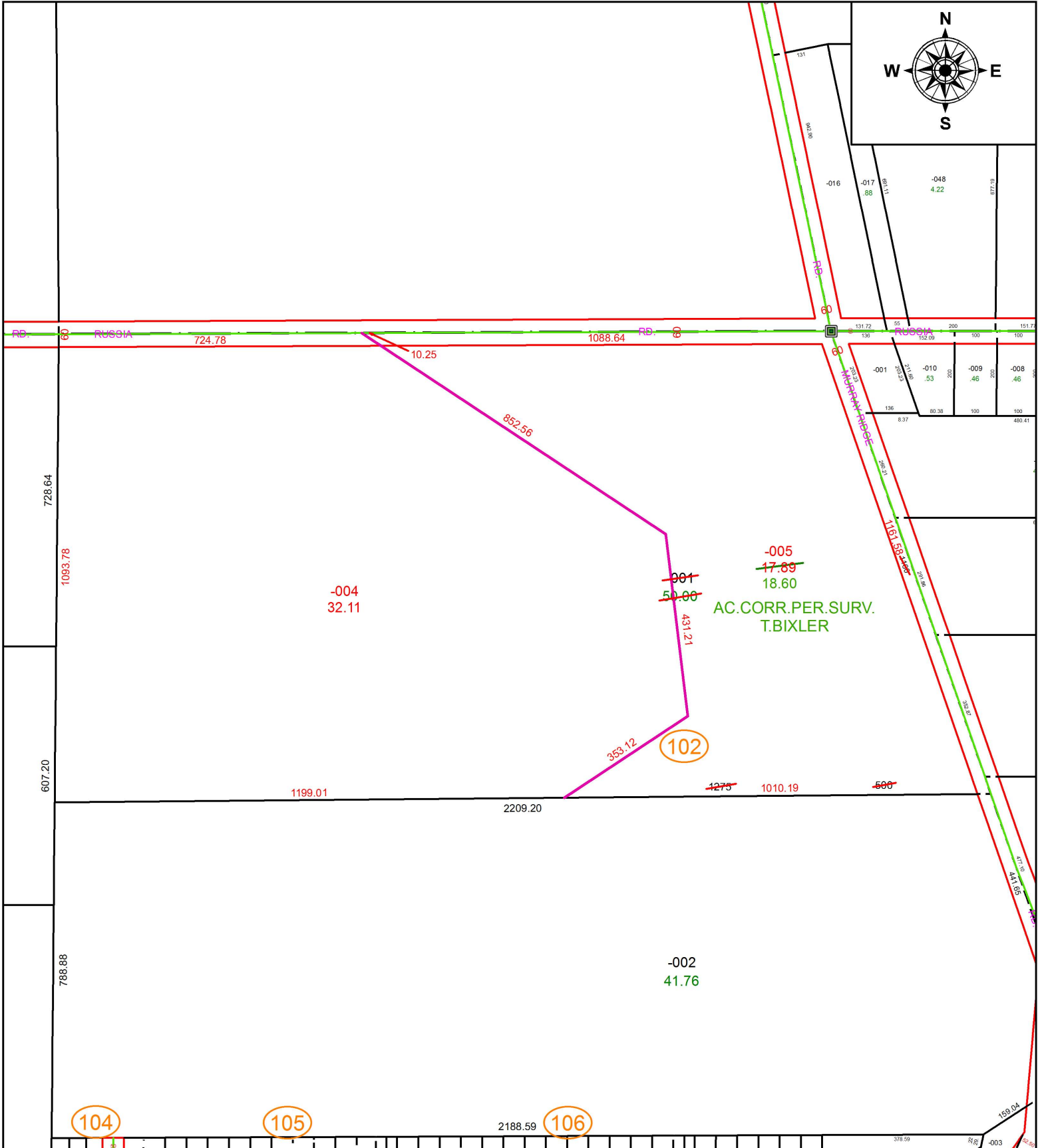

**SPLITS/DEEDS PROCESSED**  
LORAIN COUNTY TAX MAP DEPARTMENT  
226 MIDDLE AVE. ELYRIA, OH

SURVEYED BY: TREVOR A. BIXLER  
CLOSURE: 1: 1,618,514  
MAP PAGE(S): 10-00-009  
APPROVED BY: RRM DATE: 12-7-17  
SCALE: 1" = 300 PRIOR INSTRUMENT: DV 545/531