

PARENT PARCEL: 11-00-025-000-031

CHILD PARCEL: 11-00-024-000-084, 11-00-025-000-037 THRU -039

17-03753

STARTING POINT: INTERSECTION OF C/L OF E. ROYALTON RD. AND C/L OF REED RD.

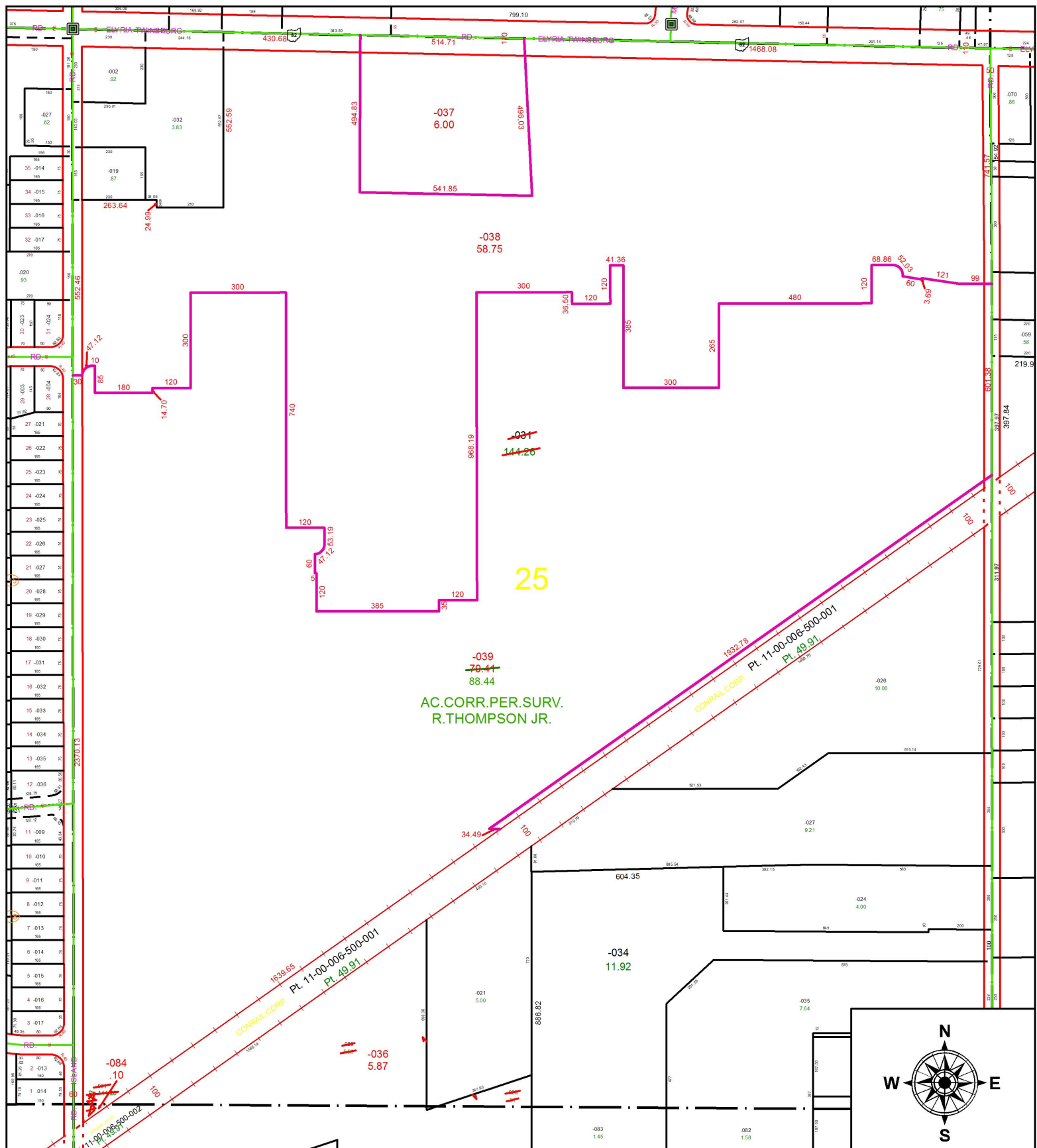

AC.CORR.PER.SURV.  
R.THOMPSON JR.

CONRAIL CORP.  
Pt. 11-00-006-500-001  
Pt. 49.91

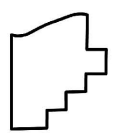
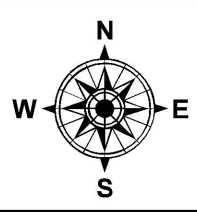

**SPLITS/DEEDS PROCESSED**  
LORAIN COUNTY TAX MAP DEPARTMENT  
226 MIDDLE AVE. ELYRIA, OH

SURVEYED BY: RICHARD A. THOMPSON JR.  
 CLOSURE: 1: 949,952  
 MAP PAGE(S): 11-00-025  
 APPROVED BY: RRM DATE: 12-4-17  
 SCALE: 1" = 400 PRIOR INSTRUMENT: 20170617485