

PARENT PARCEL: 04-00-020-104-480

CHILD PARCEL: 04-00-020-104-650 THRU -652

STARTING POINT: INTERSECTION OF C/L OF LEAR RD. AND C/L OF WALKER RD.

17-03737

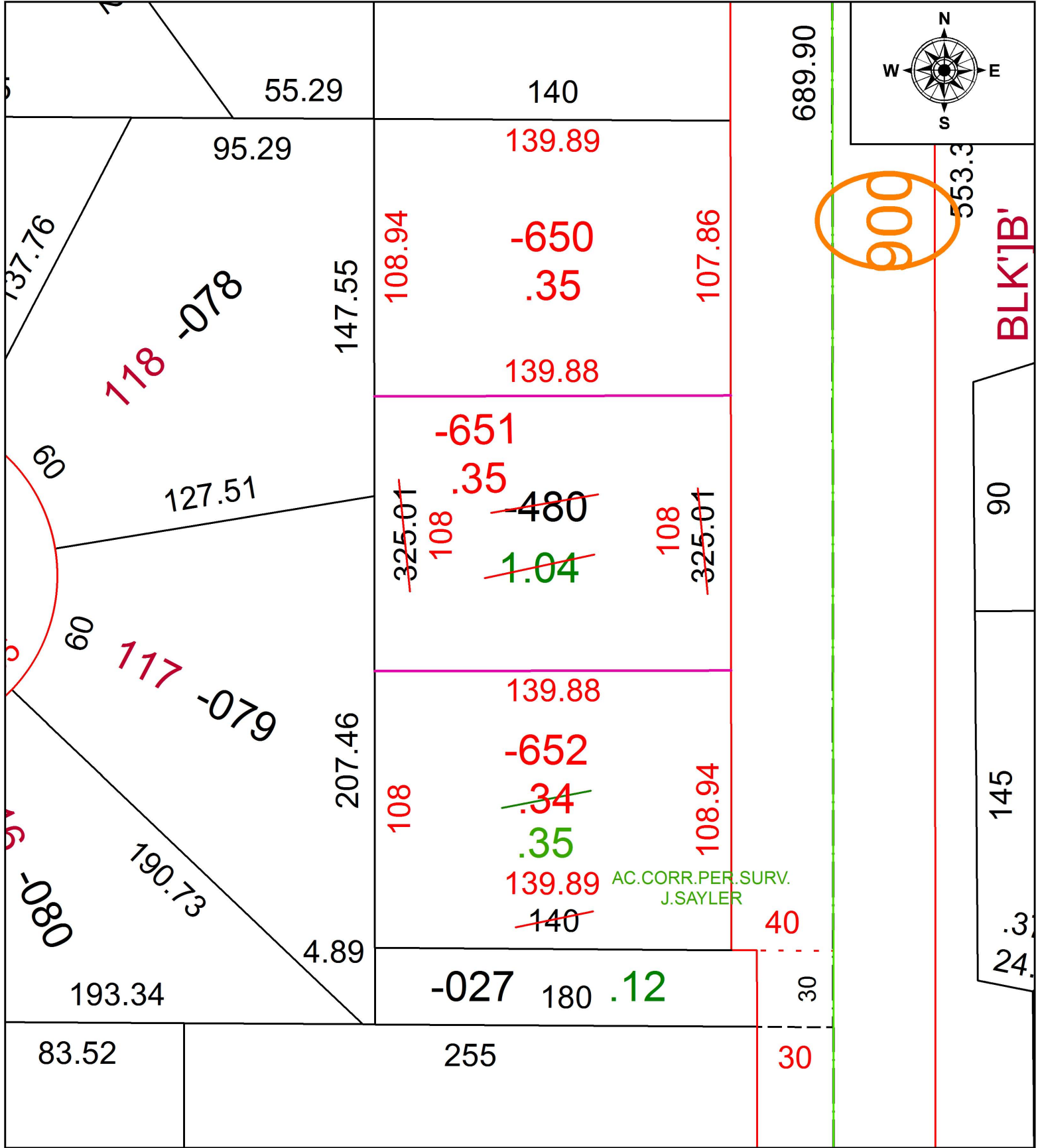

900

BLK'JB'

90

145

.3  
24.

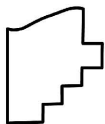

**SPLITS/DEEDS PROCESSED**  
LORAIN COUNTY TAX MAP DEPARTMENT  
226 MIDDLE AVE. ELYRIA, OH

SURVEYED BY: JAMES T. SAYLER  
CLOSURE: 1: 83,927  
MAP PAGE(S): 4-00-020  
APPROVED BY: RRM DATE: 10-16-17  
SCALE: 1" = 50' PRIOR INSTRUMENT: 20170644303