PARENT PARCEL: 15-00-051-000-022, 15-00-070-000-050

CHILD PARCEL: XX-XX-XXX-XXX-XXX

STARTING POINT: INTERSECTION OF C/L OF S.R.303 AND C/L OF VERMONT ST.

17-03735-C

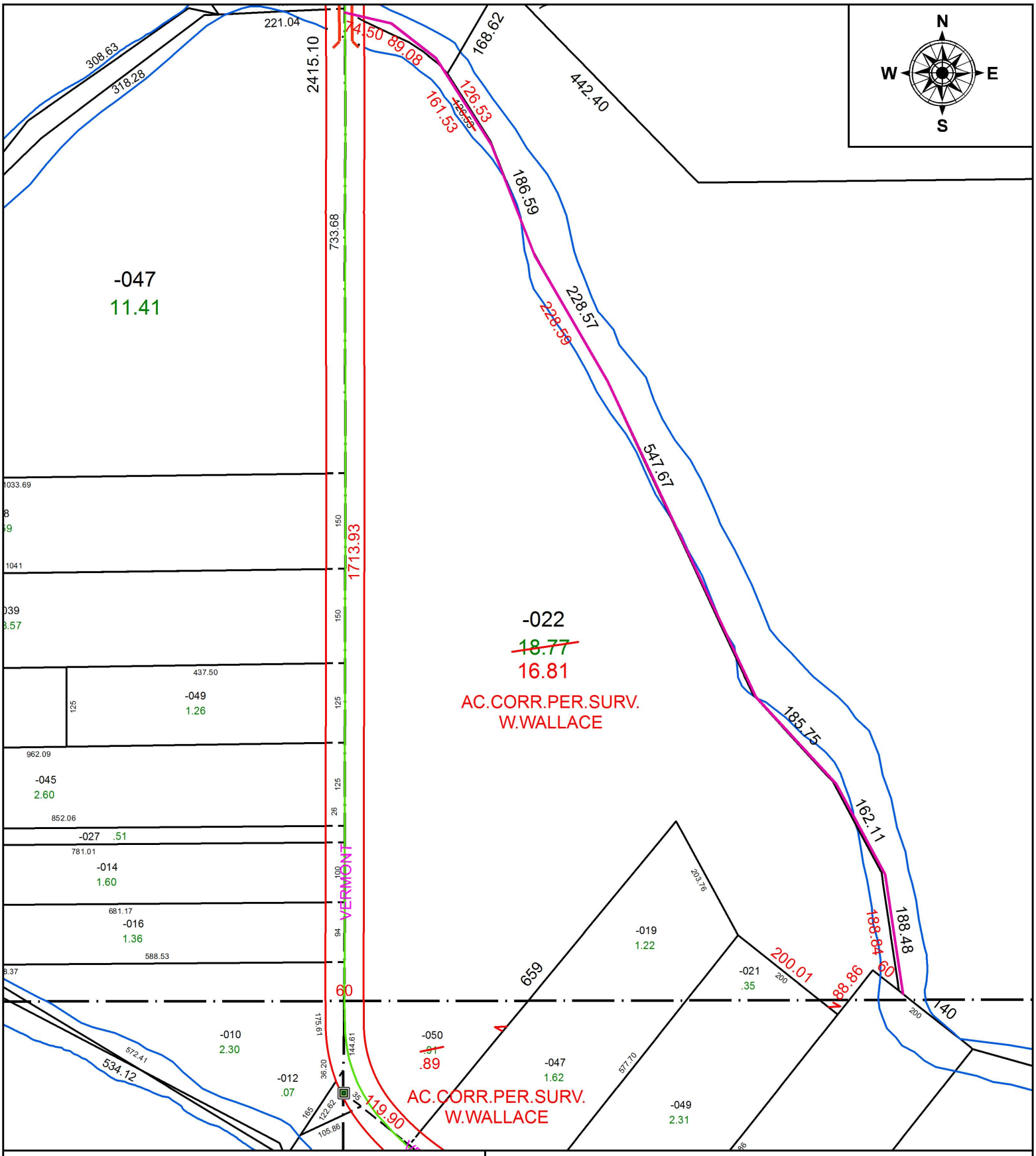

SPLITS/DEEDS PROCESSED

LORAIN COUNTY TAX MAP DEPARTMENT
226 MIDDLE AVE. ELYRIA, OH

SURVEYED BY: WILLIAM R. WALLACE
CLOSURE: 1: 2,416,592
MAP PAGE(S): 15-00-051
APPOVED BY: RRM **DATE:** 9-5-17
SCALE: 1" = 200 **PRIOR INSTRUMENT:** 20090318588