PARENT PARCEL: 04-00-027-101-189

CHILD PARCEL: 04-00-027-101-197, -198

STARTING POINT: INTERSECTION OF C/L OF AVON RD. AND C/L OF NAGEL RD.

17-03734

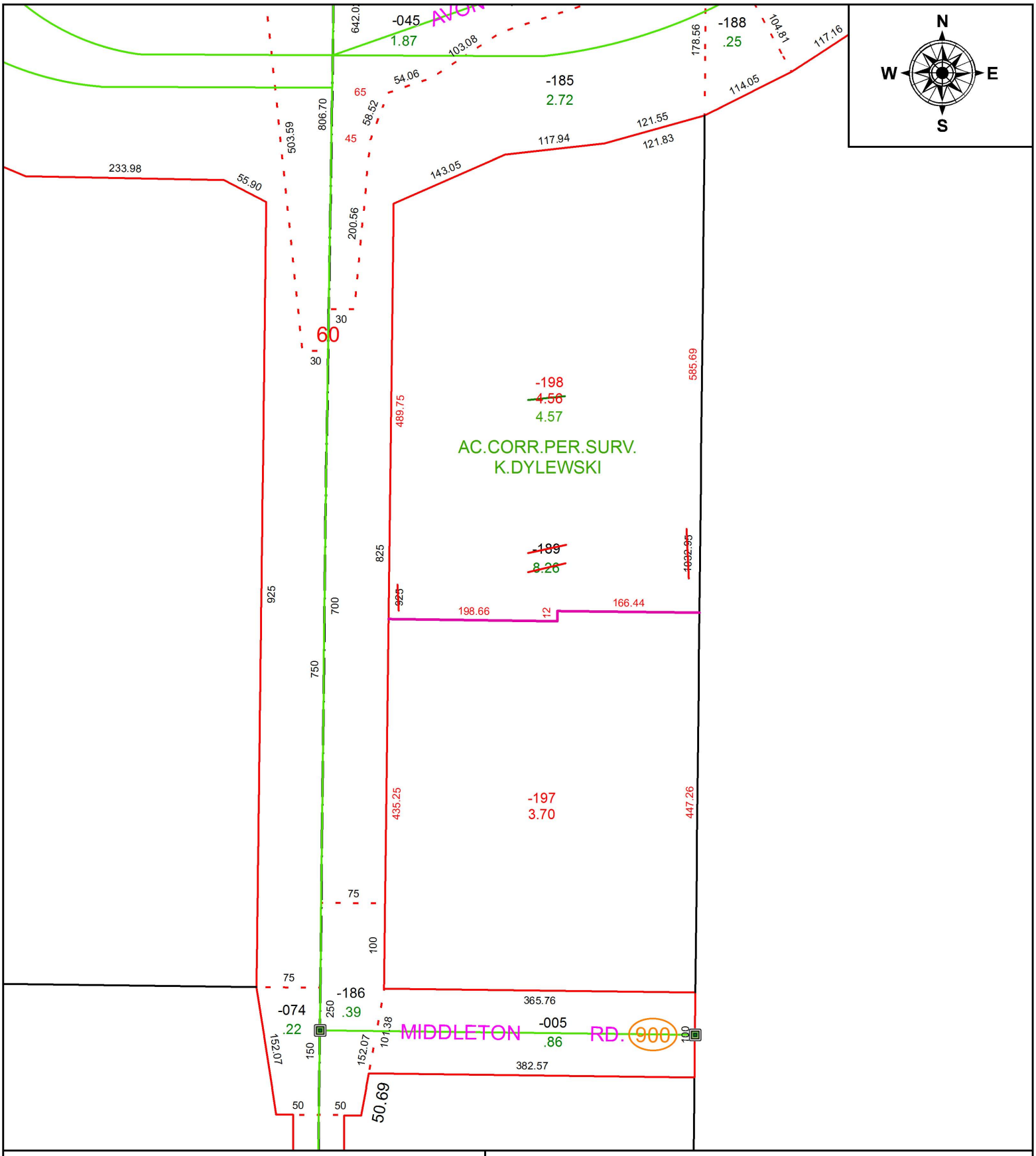

SPLITS/DEEDS PROCESSED

LORAIN COUNTY TAX MAP DEPARTMENT
226 MIDDLE AVE. ELYRIA, OH

SURVEYED BY: KEITH A. DYLEWSKI

CLOSURE: 1: 1,494,001

MAP PAGE(S): 4-00-027

APPOVED BY: RRM **DATE:** 10-5-17

SCALE: 1" = 150 **PRIOR INSTRUMENT:** 20160611106