

PARENT PARCEL: 05-00-020-000-130

CHILD PARCEL: 05-00-020-000-132, -133

STARTING POINT: INTERSECTION OF C/L OF COOPER FOSTER PARK RD. AND C/L OF HOLLSTEIN DR.

17-03718

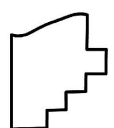
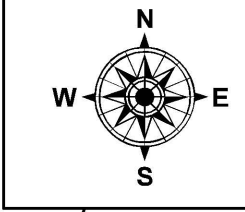
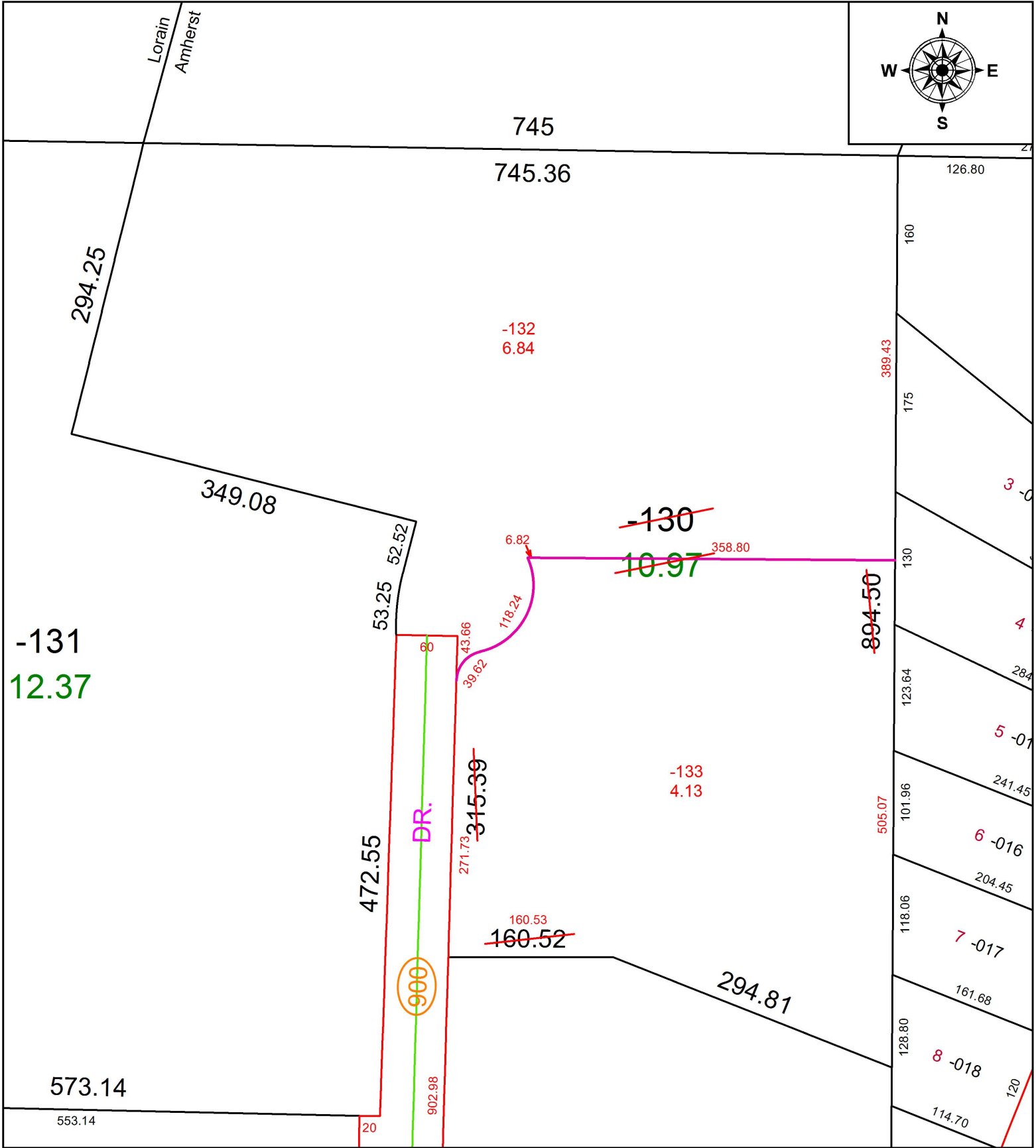

SPLITS/DEEDS PROCESSED
 LORAIN COUNTY TAX MAP DEPARTMENT
 226 MIDDLE AVE. ELYRIA, OH

SURVEYED BY: MICHAEL P. SPELLACY
 CLOSURE: 1: 340,742
 MAP PAGE(S): 5-00-020
 APPROVED BY: RRM DATE: 8-21-17
 SCALE: 1" = 125 PRIOR INSTRUMENT: 20170616767