PARENT PARCEL: 05-00-015-000-137, 05-00-026-101-002

CHILD PARCEL: 05-00-015-000-137, 05-00-026-101-130, -131

STARTING POINT: SOUTHWEST CORNER OF S/L 23 IN WESTCHESTER ESTATES SUB. NO.1

17-03716

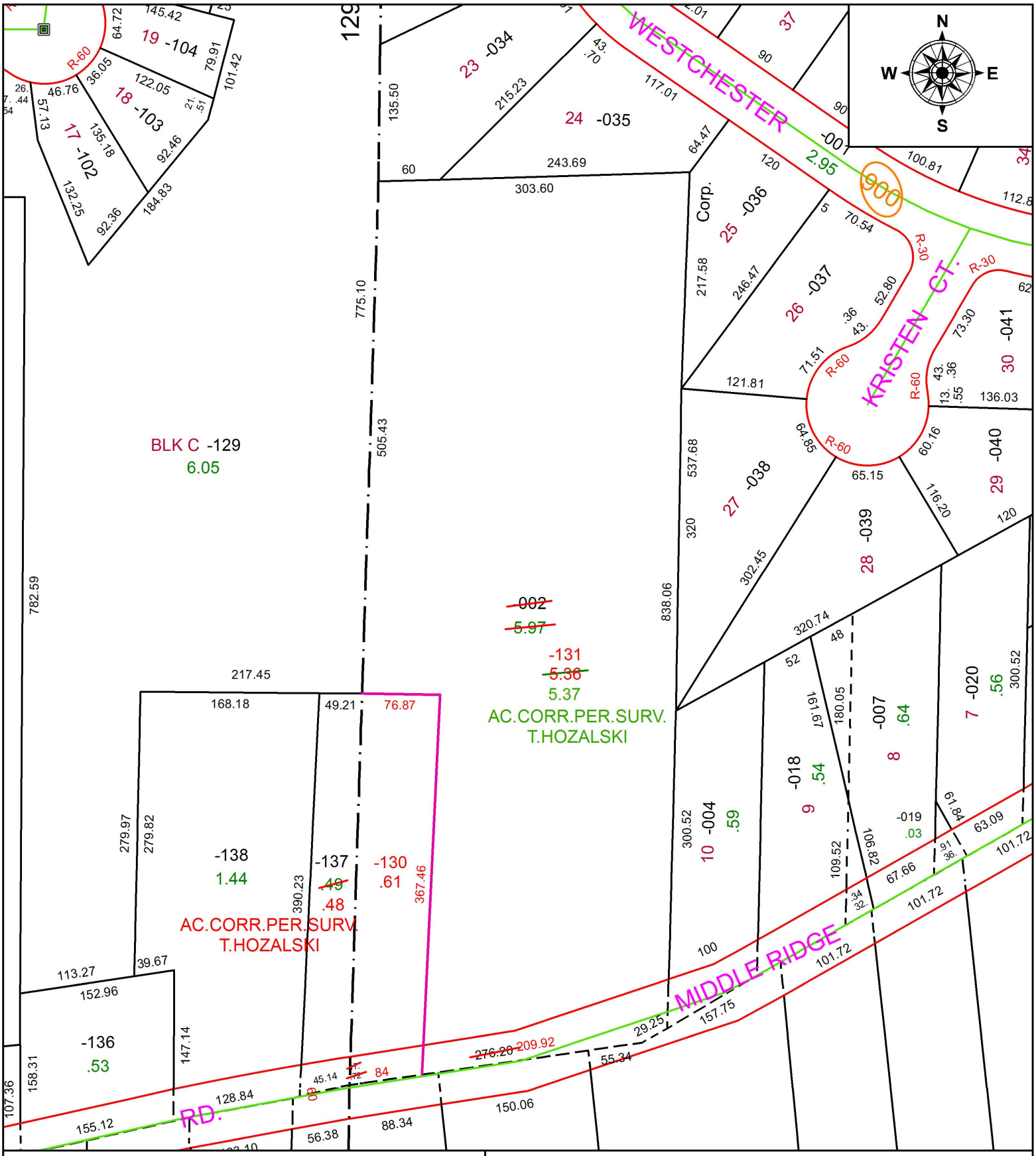

SPLITS/DEEDS PROCESSED

LORAIN COUNTY TAX MAP DEPARTMENT
226 MIDDLE AVE. ELYRIA, OH

SURVEYED BY: TIMOTHY D. HOZALSKI
CLOSURE: 1: 104,656
MAP PAGE(S): 5-00-026
APPOVED BY: RRM **DATE:** 8-17-17
SCALE: 1" = 125 **PRIOR INSTRUMENT:** 20160605987