

PARENT PARCEL: 16-00-091-000-011, -027, -043

CHILD PARCEL: 16-00-091-000-067

17-03714

STARTING POINT: INTERSECTION OF C/L OF ERHART NORTHERN RD. AND C/L OF NEFF RD.

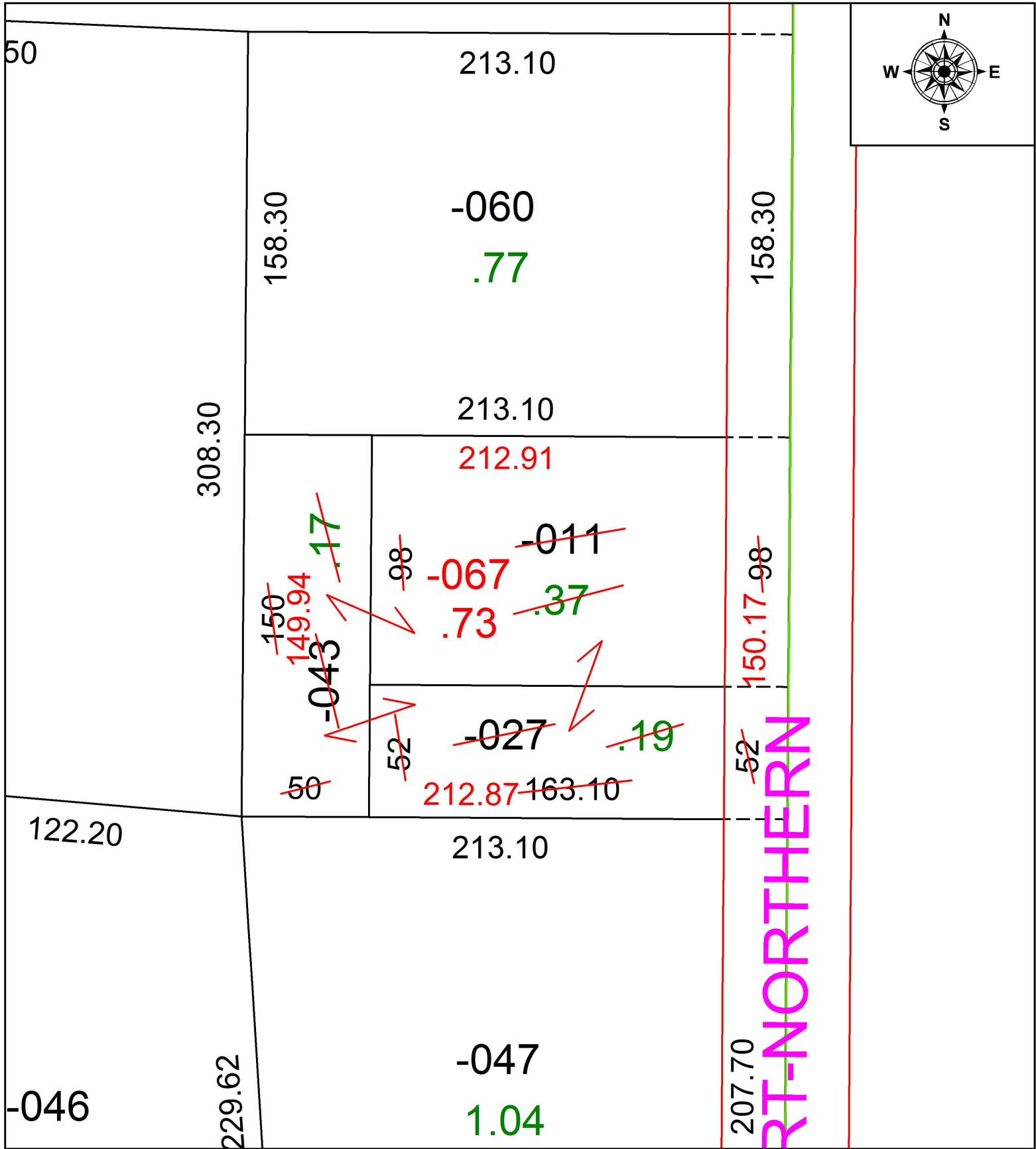

RT-NORTHERN

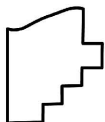

**SPLITS/DEEDS PROCESSED**  
 LORAIN COUNTY TAX MAP DEPARTMENT  
 226 MIDDLE AVE. ELYRIA, OH

SURVEYED BY: RICHARD D. CARLSON  
 CLOSURE: 1: 171,612  
 MAP PAGE(S): 16-00-091  
 APPROVED BY: RRM DATE: 8-15-17  
 SCALE: 1" = 50 PRIOR INSTRUMENT: 20130485006