

PARENT PARCEL: 10-00-010-000-034, 10-00-011-101-001

CHILD PARCEL: XX-XX-XXX-XXX-XXX

STARTING POINT: INTERSECTION OF C/L OF BUTTERNUT RIDGE RD. AND WEST LINE OF SEC. 11

17-03707-D

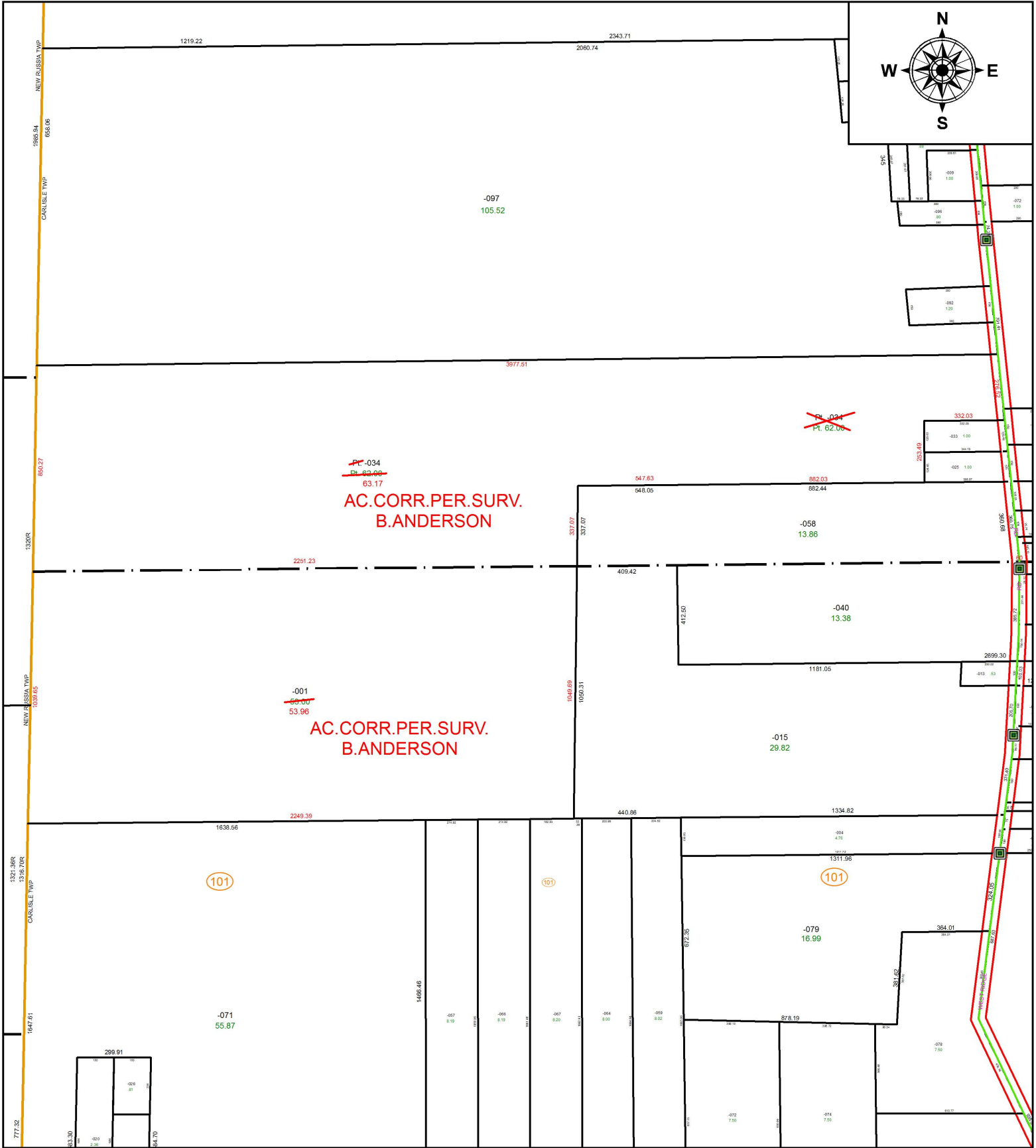

SPLITS/DEEDS PROCESSED
 LORAIN COUNTY TAX MAP DEPARTMENT
 226 MIDDLE AVE. ELYRIA, OH

SURVEYED BY: BRENT D. ANDERSON

CLOSURE: 1: 3,635,511

MAP PAGE(S): 10-00-010

APPROVED BY: RRM DATE: 7-19-17

SCALE: 1" = 525 PRIOR INSTRUMENT: 20160610606