

PARENT PARCEL: 04-00-004-102-146

CHILD PARCEL: XX-XX-XXX-XXX-XXX

STARTING POINT: INTERSECTION OF C/L OF COLORADO AVE. AND C/L OF MILLER RD.

17-03697-D

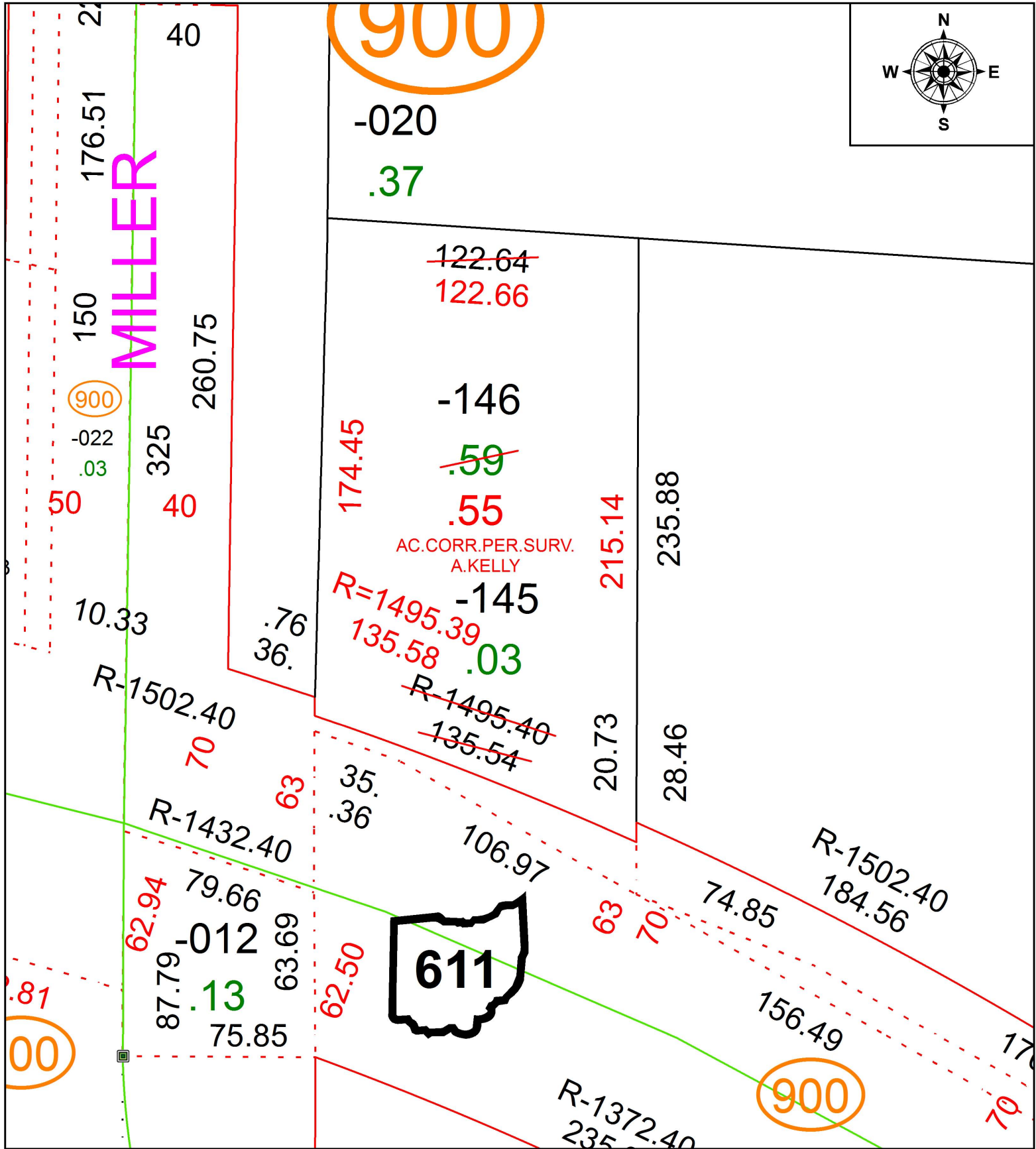

SPLITS/DEEDS PROCESSED
LORAIN COUNTY TAX MAP DEPARTMENT
226 MIDDLE AVE. ELYRIA, OH

SURVEYED BY: AMY M. KELLY
CLOSURE: 1: 86,315
MAP PAGE(S): 4-00-004
APPROVED BY: RRM DATE: 6-28-17
SCALE: 1" = 50 PRIOR INSTRUMENT: 20120430858