PARENT PARCEL: 09-00-064-000-007, -015

CHILD PARCEL: 09-00-064-000-016

STARTING POINT: SOUTHWEST CORNER OF O.L.64

17-03684-C

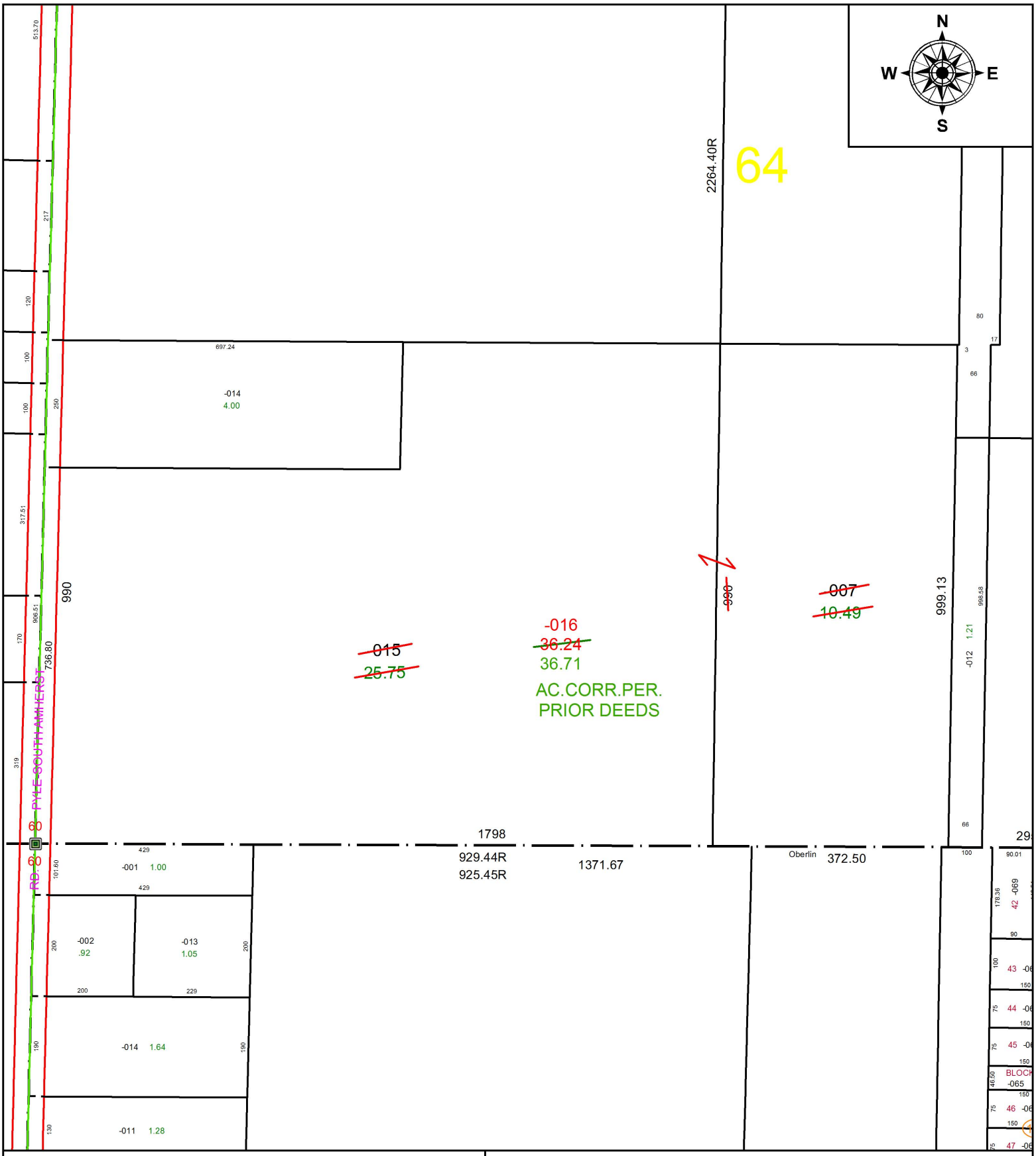

SPLITS/DEEDS PROCESSED

LORAIN COUNTY TAX MAP DEPARTMENT
226 MIDDLE AVE. ELYRIA, OH

SURVEYED BY: N/A

CLOSURE: N/A

MAP PAGE(S): 9-00-064

APPOVED BY: RRM **DATE:** 6-1-17

SCALE: 1" = 250 **PRIOR INSTRUMENT:** 20080245478