

PARENT PARCEL: 05-00-064-000-022, -029

CHILD PARCEL: 05-00-064-000-083

17-03675

STARTING POINT: INTERSECTION OF C/L OF MIDDLE RIDGE RD. AND C/L OF ROSEDALE AVE.

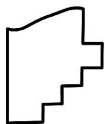
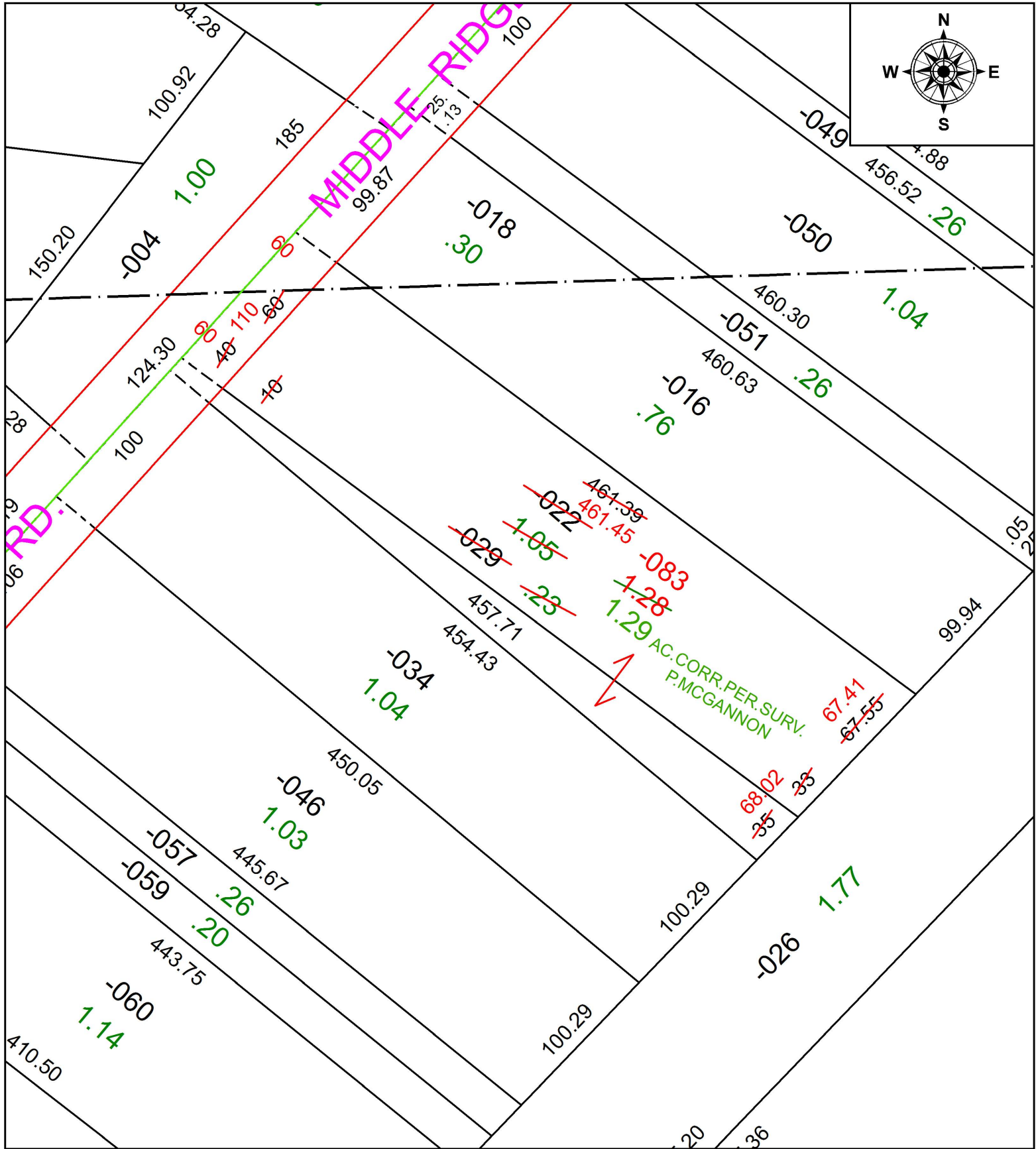

**SPLITS/DEEDS PROCESSED**  
 LORAIN COUNTY TAX MAP DEPARTMENT  
 226 MIDDLE AVE. ELYRIA, OH

SURVEYED BY: PATRICK A, MCGANNON

CLOSURE: 1: 6,818,479

MAP PAGE(S): 5-00-064

APPROVED BY: RRM DATE: 6-9-17

SCALE: 1" = 75 PRIOR INSTRUMENT: 20150548121