PARENT PARCEL: 15-00-009-000-006, 15-00-010-000-039

CHILD PARCEL: 15-00-009-000-030, -031, 15-00-010-000-039

STARTING POINT: INTERSECTION OF C/L OF PARSONS RD. AND C/L OF INDIAN HOLLOW RD.

17-03669

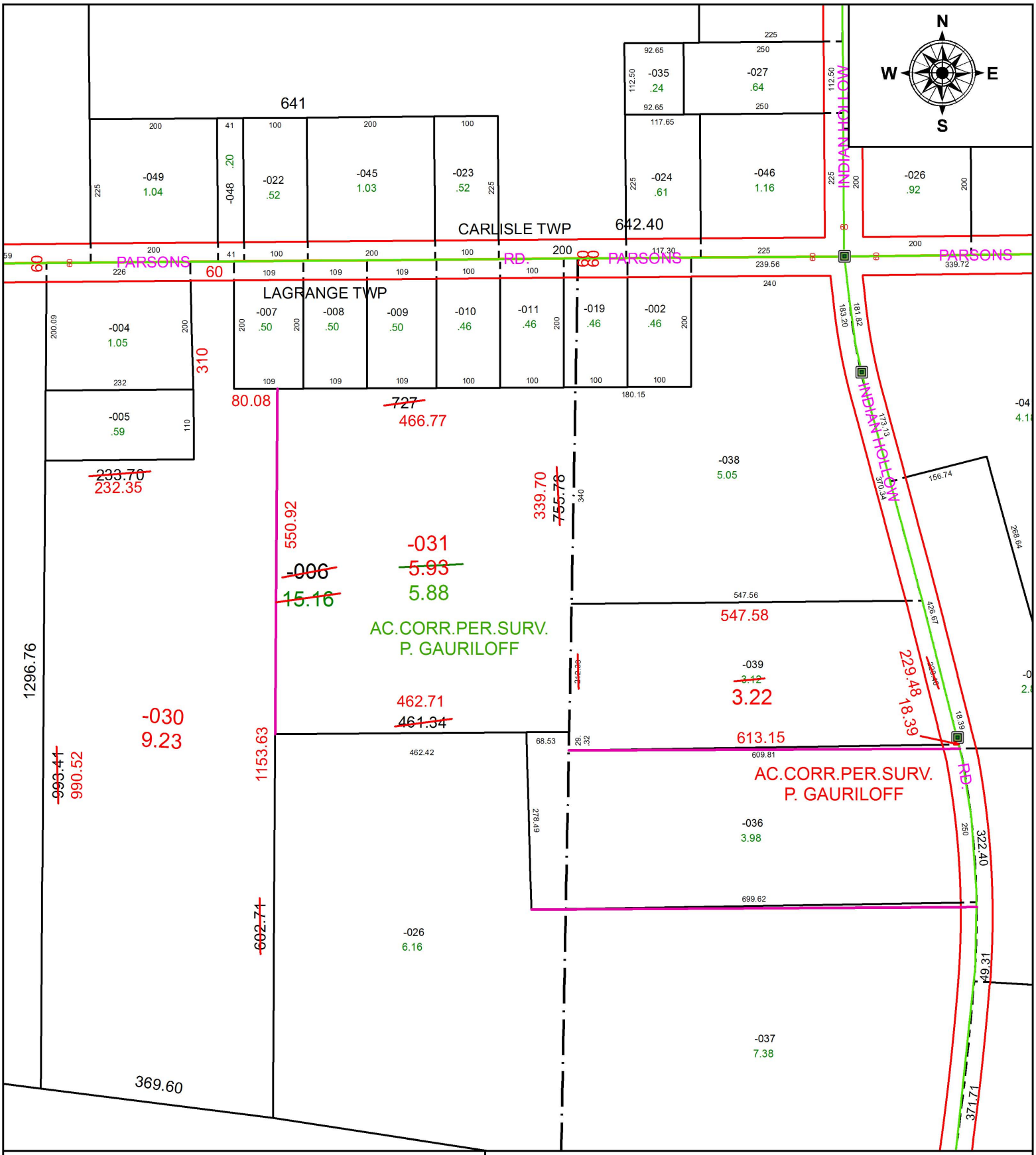

SPLITS/DEEDS PROCESSED

LORAIN COUNTY TAX MAP DEPARTMENT
226 MIDDLE AVE. ELYRIA, OH

SURVEYED BY: PETER JOHN GAURILOFF
CLOSURE: 1: 2,500,843
MAP PAGE(S): 15-00-009
APPOVED BY: RRM **DATE:** 5-16-17
SCALE: 1" = 200 **PRIOR INSTRUMENT:** 20110363484