

PARENT PARCEL: 05-00-048-000-042

CHILD PARCEL: 05-00-048-000-075, -076

STARTING POINT: INTERSECTION OF C/L OF LEAVITT RD. AND SOUTH LINE OF O.L.42

17-03668

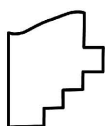
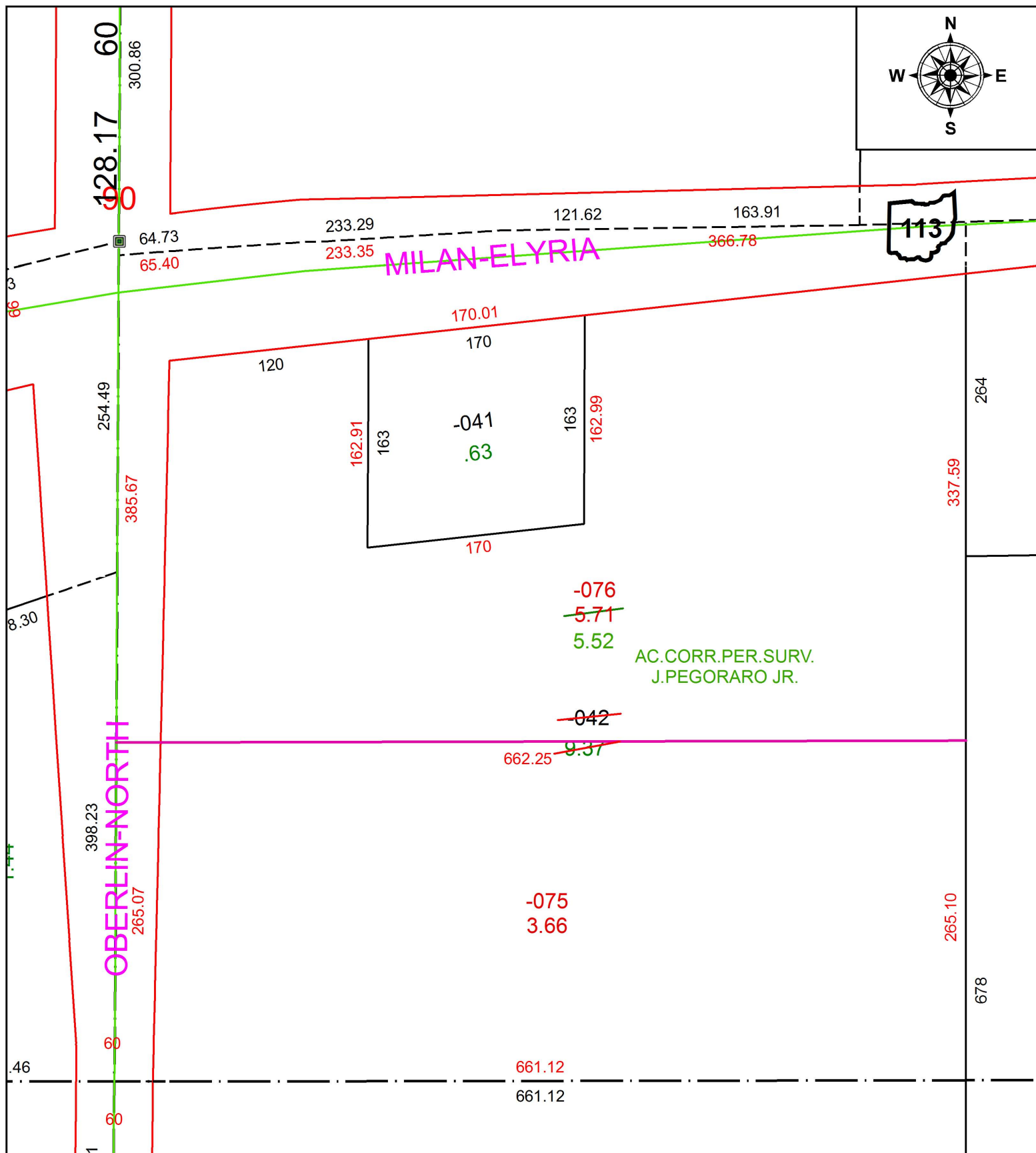

SPLITS/DEEDS PROCESSED
LORAIN COUNTY TAX MAP DEPARTMENT
226 MIDDLE AVE. ELYRIA, OH

SURVEYED BY: JAMES R. PEGORARO JR.
CLOSURE: 1: 351,327
MAP PAGE(S): 5-00-048
APPROVED BY: RRM DATE: 5-11-17
SCALE: 1" = 100 PRIOR INSTRUMENT: 20160594353