

PARENT PARCEL: STR. TRANSFER 04-00-030-640-006 & ADD TO DUP.
 CHILD PARCEL: ADD TO DUP. 04-00-030-640-020 & -021
 STARTING POINT: INTERSECTION OF C/L OF LAKE RD. AND C/L OF WESTWINDS DR.

17-03659

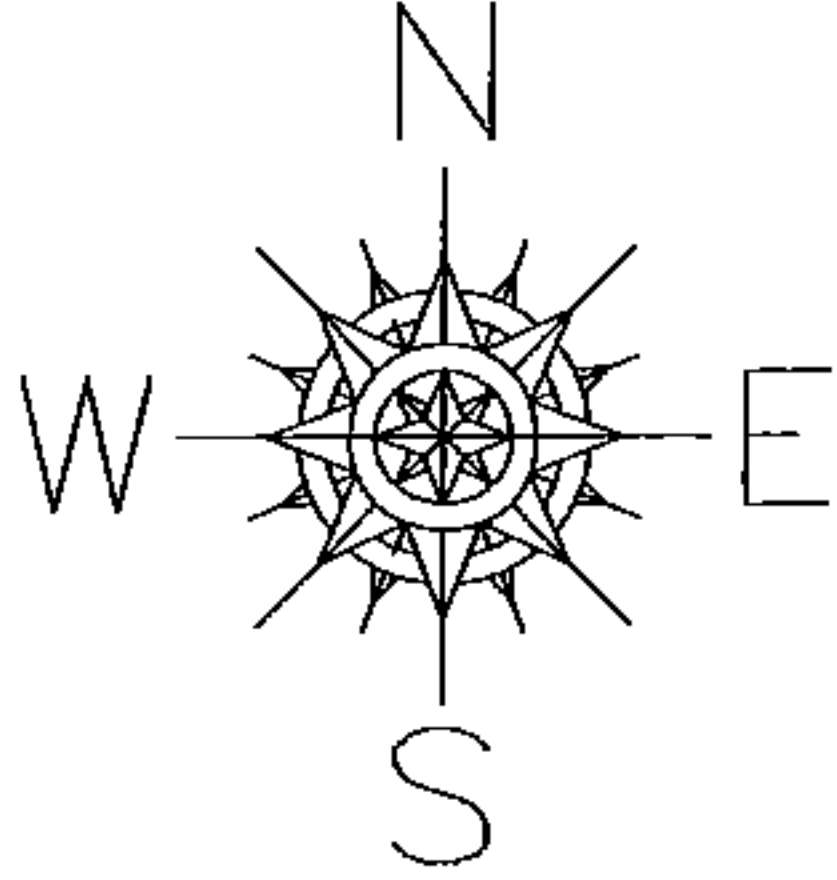

SUBMERGED LAND LEASE
 SUB-2215-LO MODIFIED

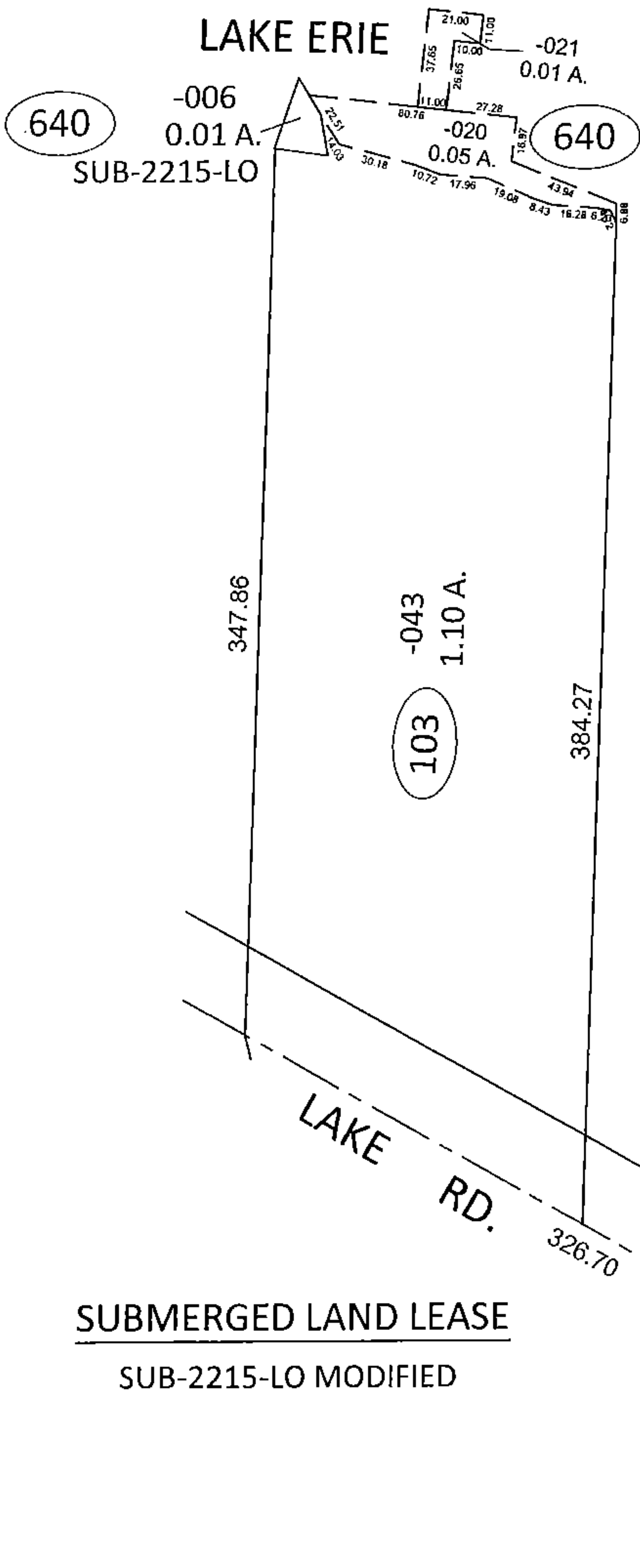
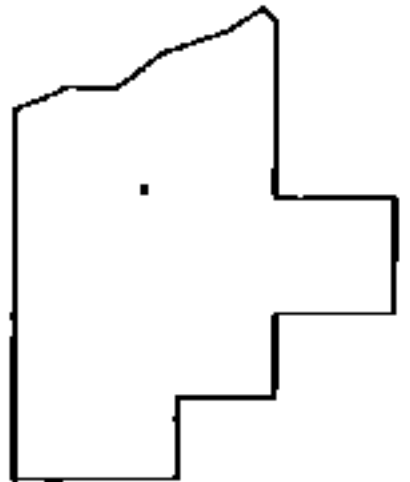

SPLITS/DEEDS PROCESSED
 LORAIN COUNTY TAX MAP DEPARTMENT
 226 MIDDLE AVE. ELYRIA, OHIO

SURVEYED BY: THOMAS M. SNEZEK
 CLOSURE: .01:10,000
 MAP PAGE(S): 4-00-030-B
 APPROVED BY: TJS DATE: 4/21/17
 SCALE: 1"= 75 PRIOR INST.: 19990643038