PARENT PARCEL: 06-24-030-000-130, -131

CHILD PARCEL: 06-24-030-000-133, -134

STARTING POINT: INTERSECTION OF EAST LINE OF TURNPIKE AND SOUTH LINE OF O.L.30

17-03657

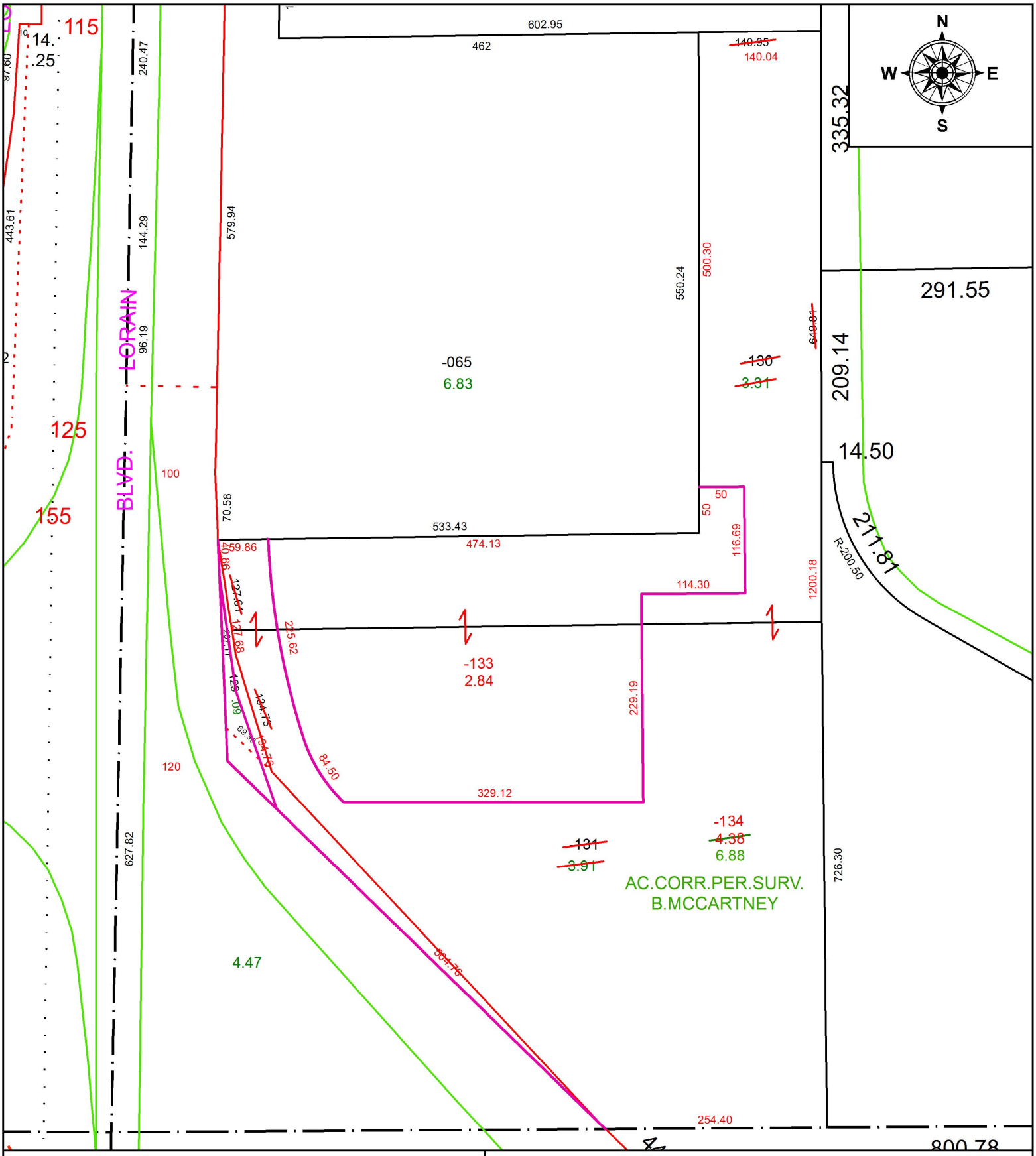

SPLITS/DEEDS PROCESSED

LORAIN COUNTY TAX MAP DEPARTMENT
226 MIDDLE AVE. ELYRIA, OH

SURVEYED BY: BRIAN P. MCCARTNEY
CLOSURE: 1: 146,920
MAP PAGE(S): 6-64
APPOVED BY: RRM **DATE:** 4-10-17
SCALE: 1" = 140 **PRIOR INSTRUMENT:** 20110390397